

United States Department of the Interior  
National Park Service

NATIONAL REGISTER  
LISTED

National Register of Historic Places  
Registration Form

APR 18 2007

This form is for use in nominating or requesting determinations for individual properties and districts. See instructions in *How to Complete the National Register of Historic Places Registration Form* (National Register Bulletin 16A). Complete each item by marking "x" in the appropriate box or by entering the information requested. If an item does not apply to the property being documented, enter "N/A" for "not applicable." For functions, architectural classification, materials, and areas of significance, enter only categories and subcategories from the instructions. Place additional entries and narrative items on continuation sheets (NPS Form 10-900a). Use a typewriter, word processor, or computer, to complete all items.

1. Name of Property

historic name College Avenue Historic District

other name/site number \_\_\_\_\_

2. Location

street & town College Avenue between Huntoon Street and 17<sup>th</sup> Street N/A not for publication

city or town Topeka N/A vicinity

state Kansas code KS county Shawnee code 177 zip code 66604

3. State/Federal Agency Certification

As the designated authority under the National Historic Preservation Act, as amended, I hereby certify that this ☒ nomination ☐ request for determination of eligibility meets the documentation standards for registering properties in the National Register of Historic Places and meets the procedural and professional requirements set forth in 36 CFR Part 60. In my opinion, the property ☒ meets ☐ does not meet the National Register criteria. I recommend that this property be considered significant ☐ nationally ☐ statewide ☒ locally. ( ☐ See continuation sheet for additional comments.)

Patrick Zollner DSHPO 3/2/07  
Signature of certifying official/Title Patrick Zollner/Deputy SHRO Date

Kansas State Historical Society  
State or Federal agency and bureau

In my opinion, the property ☐ meets ☐ does not meet the National Register criteria. ( ☐ See continuation sheet for additional comments.)

\_\_\_\_\_  
Signature of certifying official/Title Date

\_\_\_\_\_  
State or Federal agency and bureau

4. National Park Service Certification

I hereby certify that the property is:

Signature of the Keeper

Date of Action

☐ entered in the National Register.  
☐ See continuation sheet.

☐ determined eligible for the  
National Register  
☐ See continuation sheet.

☐ determined not eligible for the  
National Register.

☐ removed from the National  
Register.

☐ other, (explain:) \_\_\_\_\_

\_\_\_\_\_  
\_\_\_\_\_  
\_\_\_\_\_  
\_\_\_\_\_

College Avenue Historic District  
Name of Property

Shawnee County, KS  
County and State

## 5. Classification

**Ownership of Property**  
(check as many boxes as apply)

- ☒ private  
☐ public-local  
☐ public-State  
☐ public-Federal

**Category of Property**  
(check only one box)

- ☐ building(s)  
☒ district  
☐ site  
☐ structure  
☐ object

**Number of Resources within Property**  
(Do not include previously listed resources in the count.)

Contributing	Noncontributing	
77	52	buildings
		sites
		structures
		objects
77	52	Total

**Name of related multiple property listing**

(Enter "N/A" if property is not part of a multiple property listing.)

N/A

**Number of contributing resources previously listed  
in the National Register**

N/A

## 6. Function or Use

**Historic Function**

(Enter categories from instructions)

DOMESTIC/single dwelling

**Current Function**

(Enter categories from instructions)

DOMESTIC/single dwelling

## 7. Description

**Architectural Classification**

(Enter categories from instructions)

LATE 19<sup>TH</sup> AND EARLY 20<sup>TH</sup> CENTURY AMERICAN MOVEMENTS: Prairie School

LATE VICTORIAN: Queen Anne

LATE 19<sup>TH</sup> AND EARLY 20<sup>TH</sup> CENTURY AMERICAN MOVEMENTS: Bungalow/Craftsman

LATE 19<sup>TH</sup> AND 20<sup>TH</sup> CENTURY REVIVALS: Tudor Revival

OTHER: American Four Square

**Materials**

(Enter categories from instructions)

foundation STONE: Limestone, BRICK

walls WOOD: Weatherboard

WOOD: Shingle

roof OTHER: Composition Shingle

other BRICK

**Narrative Description**

(Describe the historic and current condition of the property on one or more continuation sheets.)

☒ See continuation sheet(s) for Section No. 7

College Avenue Historic District  
Name of Property

Shawnee County, KS  
County and State

## 8. Description

### Applicable National Register Criteria

(Mark "x" in one or more boxes for the criteria qualifying the property for National Register listing.)

- ☒ **A** Property is associated with events that have made a significant contribution to the broad patterns of our history.
- ☐ **B** Property is associated with the lives of persons significant in our past.
- ☒ **C** Property embodies the distinctive characteristics of a type, period, or method of construction or represents the work of a master, or possesses high artistic values, or represents a significant and distinguishable entity whose components lack individual distinction.
- ☐ **D** Property has yielded, or is likely to yield, information important in prehistory or history.

### Criteria Considerations

(Mark "x" in all the boxes that apply.)

Property is:

- ☐ **A** owned by a religious institution or used for religious purposes.
- ☐ **B** removed from its original location.
- ☐ **C** a birthplace or grave.
- ☐ **D** a cemetery.
- ☐ **E** a reconstructed building, object, or structure.
- ☐ **F** a commemorative property.
- ☐ **G** less than 50 years of age or achieved significance within the past 50 years.

### Narrative Statement of Significance

(Explain the significance of the property on one or more continuation sheets.)

### Areas of Significance

(enter categories from instructions)

ARCHITECTURE

COMMUNITY PLANNING AND DEVELOPMENT

### Period of Significance

Circa 1888-Circa 1930

### Significant Dates

### Significant Persons

(Complete if Criterion B is marked above)

N/A

### Cultural Affiliation

### Architect/Builder

Hughes, George H., Contractor

Lyon, Thomas Stewart, Contractor

☒ See continuation sheet(s) for Section No. 8

## 9. Major Bibliographical References

### Bibliography

(Cite the books, articles, and other sources used in preparing this form on one or more continuation sheets.)

### Previous documentation on file (NPS):

- ☐ preliminary determination of individual listing (36 CFR 67) has been requested
- ☐ previously listed in the National Register
- ☐ previously determined eligible by the National Register
- ☐ designated a National Historic Landmark
- ☐ recorded by Historic American Buildings Survey # \_\_\_\_\_
- ☐ recorded by Historic American Engineering Record # \_\_\_\_\_

### Primary location of additional data:

- ☒ State Historic Preservation Office
- ☐ Other State agency
- ☐ Federal agency
- ☐ Local government
- ☐ University
- ☐ Other Name of repository: \_\_\_\_\_

☒ See continuation sheet(s) for Section No. 9

College Avenue Historic District  
Name of Property

Shawnee County, KS  
County and State

## 10. Geographical Data

Acreage of Property 23.5

### UTM References

(Place additional boundaries of the property on a continuation sheet.)

1 1/5 2/6/6/2/2/5 4/3/2/5/1/3/4  
Zone Easting Northing

2 1/5 2/6/6/3/5/2 4/3/2/5/1/3/4  
Zone Easting Northing

3 1/5 2/6/6/3/3/0 4/3/2/4/3/4/6  
Zone Easting Northing

4 1/5 2/6/6/0/8/1 4/3/2/4/3/5/6  
Zone Easting Northing

### Verbal Boundary Description

(Describe the boundaries of the property.)

The boundary of the College Avenue Historic District is indicated by the black line on the attached boundary map.

Property Tax No. N/A

### Boundary Justification

(Explain why the boundaries were selected.)

The boundary encompasses the concentration of historic resources that retain integrity and have associations with the areas of significance outlined in the National Register nomination and correspond with the lot lines of the included properties, all of which face onto the 100-foot-wide College Avenue, which formed the visual and physical spine of the College Hill neighborhood. College Avenue served as the main transportation route (and location of the electric car line) between Washburn College and downtown Topeka. The District contains resources that are part of the four original additions, which date from the residential development of the area by Washburn University from 1880 to 1908 and which contain the largest contiguous assemblage of the earliest residences erected in College Hill.

☐ See continuation sheet(s) for Section No. 10

## 11. Form Prepared By

name/title Sally Schwenk, Historian; Kerry Davis, Architectural Historian; Cathy Ambler, PhD  
organization Sally Schwenk Associates, Inc. date July 10, 2006  
street & number 112 West 9<sup>th</sup> Street, Suite 415 telephone 816-221-2672  
city or town Kansas City state MO zip code 64105

## Additional Documentation

Submit the following items with the completed form:

### Continuation Sheets

**Maps** A USGS map (7.5 or 15 minute series) indicating the property's location.

A Sketch map for historic districts and properties having large acreage or numerous resources.

**Photographs:** Representative black-and-white photographs of the property.

**Additional items:** (Check with the SHPO or FPO for any additional items)

## Property Owner

name/title See continuation sheet(s) for Property Owners  
street & number \_\_\_\_\_ telephone \_\_\_\_\_  
city or town \_\_\_\_\_ state \_\_\_\_\_ zip code \_\_\_\_\_

**Paperwork Reduction Act Statement:** This information is being collected for applications to the National Register of Historic Places to nominate properties for listing or determine eligibility for listing, to list properties, and to amend existing listings. Response to this request is required to obtain a benefit in accordance with the National Historic Preservation Act, as amended (16 U.S.C. 470 et seq.).

**Estimated Burden Statement:** Public reporting burden for this form is estimated to average 18.1 hours per response including time for reviewing instructions, gathering and maintaining data, and completing and reviewing the form. Direct comments regarding this burden estimate or any aspect of this form to the Chief, Administrative Services Division, National Park Service, P.O. Box 37127, Washington, DC 20013-7127; and the Office of Management and Budget, Paperwork Reduction Projects (1024-0018), Washington, DC 20503.

United States Department of the Interior  
National Park Service

**NATIONAL REGISTER OF HISTORIC PLACES  
CONTINUATION SHEET**

Section 7 Page 1

**College Avenue Historic District  
Shawnee County, Kansas**

**Section 7 (Cont.)**

Architectural Classification

LATE 19<sup>TH</sup> AND 20<sup>TH</sup> CENTURY REVIVALS: Colonial Revival

MODERN MOVEMENT

OTHER: Gable-Front Form

OTHER: Gable-Front-and-Wing Form

OTHER: Pyramidal Roof Folk House Form

Materials

Walls: SYNTHETICS: Vinyl  
ASBESTOS

**SUMMARY DESCRIPTION STATEMENT**

The College Avenue Historic District is located in east central Shawnee County in Topeka, Kansas. This 23.5-acre rectangular district is in an area south and west of Topeka's downtown historic commercial center and includes the properties on both sides of Southwest College Avenue from Southwest Huntoon Street to Southwest 17<sup>th</sup> Street. There are 129 buildings in the District, including 73 residences, 53 outbuildings, 2 churches, and 1 commercial building. All but 5 of the outbuildings are garages. All but 3 of the residences date from circa 1888 to circa 1930.<sup>1</sup> The District contains 77 contributing buildings, of which 47 are residences and 30 are outbuildings. There are 52 non-contributing buildings, of which 26 are residences, 23 are outbuildings, 2 are churches, and 1 is a commercial building. The residences range in size from small houses of six rooms or less to relatively large residences. The architectural styles of the contributing properties include Queen Anne, Colonial Revival, Tudor Revival, Prairie School, and Bungalow/Craftsman residences. National Folk House forms found in the District include the gable-front house, gable-front-and-wing house, and the pyramidal roof house. As a contiguous grouping of late nineteenth to early twentieth century residences, the buildings within the District retain a high degree of architectural integrity. They have structural systems reflecting their time of construction, including balloon frame, platform frame, and load-bearing masonry walls. They feature a variety of traditional cladding materials including brick, wood siding, decorative shingles, and stucco. A significant number have asbestos, aluminum, or vinyl siding covering the original cladding; 18 of these houses retain sufficient integrity that they would become contributing elements to the District if the siding were

---

<sup>1</sup> The earliest building, which dates to circa 1886, was significantly altered in circa 1956 and is a non-contributing resource. The three residences constructed outside of the referenced date range are all duplexes constructed in circa 1960.

United States Department of the Interior  
National Park Service

**NATIONAL REGISTER OF HISTORIC PLACES  
CONTINUATION SHEET**

Section 7 Page 2

**College Avenue Historic District  
Shawnee County, Kansas**

removed and the original found to be underneath.<sup>2</sup> All of the buildings within the District retain a high degree of integrity of location and setting. All but 7 of the residences retain a high degree of their original design features. Each contributing property successfully conveys its period of construction and its associations with the continuum of residential styles and plans popular in the late nineteenth and early twentieth century.

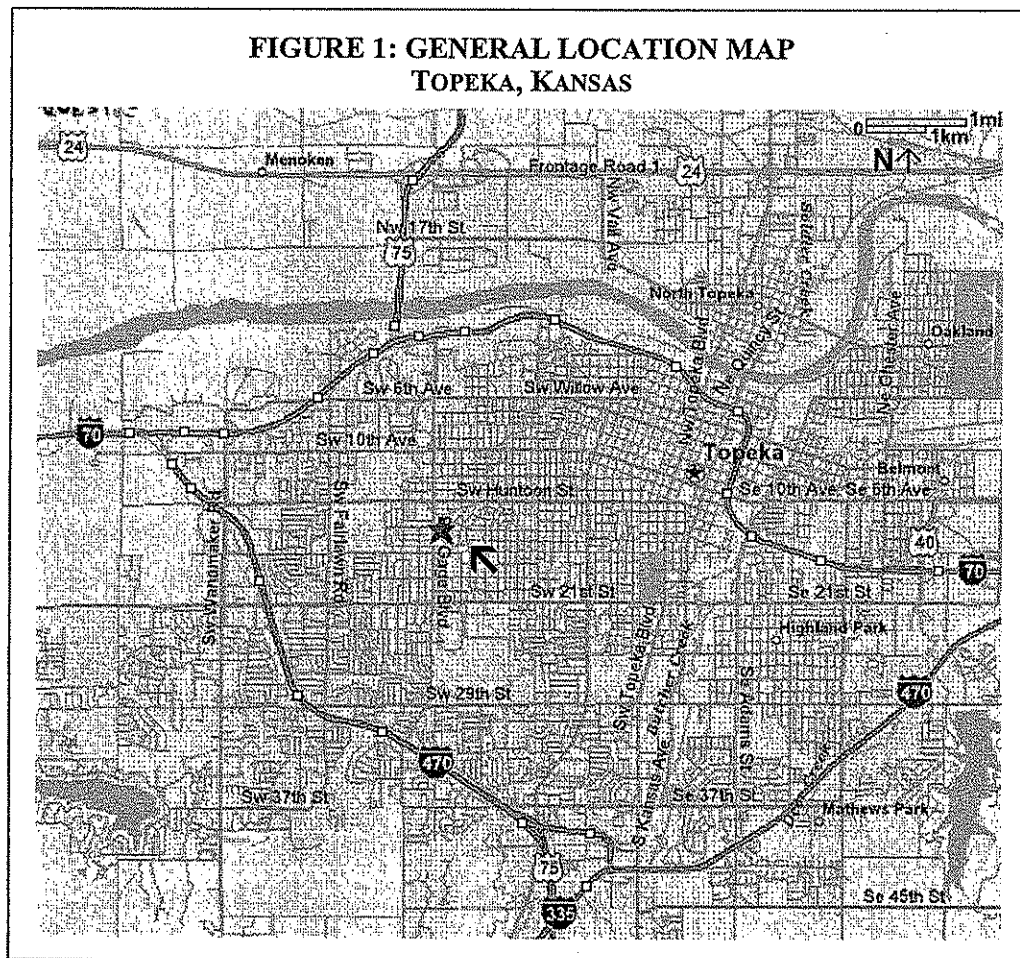

<sup>2</sup> Linda F. McClelland, *National Register Bulletin 16 A: How to Complete the National Register Registration Form* [publication online] available from U.S. Department of the Interior, National Park Service, National Register, History and Education at <http://www.cr.nps.gov/nr/publications/bulletins/nrb16a/>; Internet; accessed 30 June 2006. *National Register Bulletin 16 A* notes that if the historic exterior building material is covered by non-historic material (such as modern siding) the property can still be eligible for listing in the National Register if the significant form, features, and detailing are not obscured. However, the Kansas State Historic Preservation Officer has declined to allow these properties to be considered as contributing to a historic district unless the secondary siding is removed prior to the submittal of the National Register of Historic Places Registration Form to the National Park Service. The listing of non-contributing properties in this section lists the properties on which the siding does not currently obscure the form, features, and detailing of its architectural or folk house property type; properties that would be contributing under Kansas State policy if the non-historic siding is removed and the original siding is found underneath.

United States Department of the Interior  
National Park Service

**NATIONAL REGISTER OF HISTORIC PLACES  
CONTINUATION SHEET**

Section 7 Page 3

**College Avenue Historic District  
Shawnee County, Kansas**

**FIGURE 2: SETTING MAP  
COLLEGE AVENUE HISTORIC DISTRICT**





United States Department of the Interior  
National Park Service

**NATIONAL REGISTER OF HISTORIC PLACES  
CONTINUATION SHEET**

Section 7 Page 4

**College Avenue Historic District  
Shawnee County, Kansas**

**ELABORATION**

**SETTING**

The College Avenue Historic District is located in the larger College Hill neighborhood adjacent to and north of the Washburn campus and is about one-and-a-half miles from Topeka's historic commercial center.<sup>3</sup> The larger College Hill neighborhood that surrounds the District consists of similar residential resources dating to the same general time period. The properties have similar lot sizes and setbacks, utilize an alley-street grid system, and share historic associations with the District.<sup>4</sup> Southwest College Avenue, the main thoroughfare that historically ran between the downtown commercial area and the college campus, runs north and south. The widest street in the larger College Hill neighborhood, the 100-foot-wide College Avenue, historically formed the spine of the College Hill neighborhood. The initial platting of the street in 1885 and the subsequent use of the wide avenue for an electric car line defined the development patterns of the area for the next fifty years. The rectangular lots are platted on blocks laid out in the traditional urban grid pattern. A north-south alley bisects each block. The houses along College Avenue face either the east or the west. Depending on the block, the depth of the lots is either 125 feet or 150 feet, and the width of the lots as originally platted is 50 feet or 75 feet. Many of the residences sit on parcels of several lots. The lots feature generous setbacks from the street.<sup>5</sup> Grass verges separate the curb and the sidewalk. The setback is fairly uniform on a block-by-block basis. In several instances, a grouping of several houses deviates from the uniform setback. This usually indicates the presence of some of the earliest residences erected in the late nineteenth century.<sup>6</sup> Most of the District's granite curbs remain along the west side of Southwest College Avenue, and between the 1600 and 1700 block on the east side of Southwest College Avenue. The block between 15<sup>th</sup> and 16<sup>th</sup> Streets retains brick paving; however, asphalt fills a remnant of the strip of trolley tracks. The land rises to the west and north, and the street is generally lower than the house lots. The combination creates grass terraces with steps up from the sidewalk to the entrance path and, occasionally, retaining walls. On the east-west numbered streets, there are curb cuts for the paved alleys that provide access to outbuildings and garages located along the rear lot lines.

<sup>3</sup> Numbered streets begin at the river to the north.

<sup>4</sup> See Figure 4 in Section 8. Because of integrity issues, including the presence of non-historic, secondary siding, it is necessary to nominate different streetscapes as districts, rather than the larger College Hill neighborhood.

<sup>5</sup> In 1902, these setbacks were referred to as "individual residential parks." William Elsey Connelley, *Radges' Directory of Topeka and Shawnee and Gazetteer of General Information* (Topeka: n.p., 1902), 21.

<sup>6</sup> See Figures 7 through 9 in Section 8.



United States Department of the Interior  
National Park Service

**NATIONAL REGISTER OF HISTORIC PLACES  
CONTINUATION SHEET**

Section 7 Page 5

**College Avenue Historic District  
Shawnee County, Kansas**

**ARCHITECTURAL STYLE<sup>7</sup>**

The residential designs that compose the College Avenue Historic District include a variety of folk house building forms and architectural styles that reflect a forty-two-year continuum of new construction. The majority of the contributing houses are two stories tall and have wood frame construction. With the exception of a small number of one-story bungalow houses, the remaining contributing residences are one-and-a-half-stories tall. There are several examples of brick masonry construction, particularly revival style houses erected in the early twentieth century. The contributing buildings date from 1888 to 1930 and retain architectural features and physical forms that reflect the design trends popular during their period of construction. Architectural styles of contributing residences in the District include the Queen Anne, Prairie School, Craftsman Bungalow, Colonial Revival, and Tudor Revival. These styles are local adaptations of popular pattern book styles, although a few of the dwellings reflect high style treatments. Contributing National Folk House forms within the District include the Gable-Front, Gable-Front-and-Wing, and Pyramidal Roof Folk House forms.

**Queen Anne Style**

There are twelve Queen Anne style houses that contribute to the architectural significance of the District. Character-defining features include a complex roof form, often with a dominant front-facing gable; an asymmetrical façade; a combination of decorative wood shingle and clapboard siding; and an overall avoidance of a smooth-walled appearance. All are of wood frame construction with wood cladding and range from one-and-a-half to two-and-a-half stories in height. Based on the stylistic sub-types defined by Virginia and Lee McAlester in *A Field Guide to American Houses*, these residences represent two principal sub-types — Spindlework and Free Classic treatments — each of which incorporates three roof shape sub-types: hipped roof with lower cross gables, cross-gabled, and front-gabled. Queen Anne houses of the Spindlework sub-type have delicate turned porch supports and spindlework ornamentation in porch balusters, gables, and under eaves. Free Classic decorative detailing is most commonly in the form of smooth classical columns as porch supports, Palladian windows, and classical cornice and trim details.

---

<sup>7</sup> For the convenience of the reader, a listing of the College Avenue Historic District resources by address begins on page 43 of Section 7.

United States Department of the Interior  
National Park Service

**NATIONAL REGISTER OF HISTORIC PLACES  
CONTINUATION SHEET**

Section 7 Page 6

**College Avenue Historic District  
Shawnee County, Kansas**

The Queen Anne style houses in the District vary in size from simple, modest cottages to complex, large houses. All were constructed between 1888 and 1909.

- **1312 SW College Avenue**

*Historic Property Name:* Larimore Residence  
*Style:* Queen Anne  
*Date of Construction:* 1906  
*Number of Stories:* 2½  
*Walls:* Clapboard, Decorative Shingles  
*Roof Shape:* Hipped with Lower Cross Gables  
*Integrity:* Excellent  
*Photograph Number:* 10, 14  
*Architect/Builder:* Unknown  
*Outbuilding(s):* Yes  
*Outbuilding Eligibility:* Non-Contributing to District

*Description:* Stylistic features present also include the full-width porch; the square post and stone pier porch supports; the original wood windows with multi-pane upper sashes; the intact cornice, fascia, window, and door surround trim; and the projecting bay windows on the upper story.

- **1322 SW College Avenue**

*Historic Property Name:* Downie Residence  
*Style:* Queen Anne: Free Classic  
*Date of Construction:* 1909  
*Number of Stories:* 1½  
*Walls:* Clapboard, Decorative Shingles  
*Roof Shape:* Hipped with Lower Cross Gables  
*Integrity:* Excellent  
*Photograph Number:* 13  
*Architect/Builder:* Unknown  
*Outbuilding(s):* Yes  
*Outbuilding Eligibility:* Contributing to District

*Description:* Stylistic features present also include the wrap-around porch; eaves returns; Palladian window in the front-facing gable; round column porch supports; intact cornice, fascia, window, and door surround trim; and brick chimney at the roof ridge.

United States Department of the Interior  
National Park Service

**NATIONAL REGISTER OF HISTORIC PLACES  
CONTINUATION SHEET**

Section 7 Page 7

**College Avenue Historic District  
Shawnee County, Kansas**

• **1340 SW College Avenue**

*Historic Property Name:* Hughes, George Residence  
*Style:* Queen Anne  
*Date of Construction:* 1903  
*Number of Stories:* 2½  
*Walls:* Clapboard, Decorative Shingle  
*Roof Shape:* Gable-Front  
*Integrity:* Good  
*Photograph Number:* N/A  
*Architect/Builder:* George Hughes, Contractor  
*Outbuilding(s):* Yes  
*Outbuilding Eligibility:* Contributing to District

*Description:* Stylistic features present also include the wrap-around porch; round column porch supports; wood porch balustrade; side hall entrance; band of three windows in the gable peak; and intact window and door surround trim.

• **1419 SW College Avenue**

*Historic Property Name:* Bollard Residence  
*Style:* Queen Anne: Spindlework  
*Date of Construction:* 1888  
*Number of Stories:* 2  
*Walls:* Clapboard, Decorative Shingle  
*Roof Shape:* Cross-Gabled  
*Integrity:* Excellent  
*Photograph Number:* N/A  
*Architect/Builder:* Unknown  
*Outbuilding(s):* No  
*Outbuilding Eligibility:* N/A

*Description:* Stylistic features present also include the turned post porch supports and balustrade; gabled porch entrance; and tall, narrow window openings.

• **1435 SW College Avenue**

*Historic Property Name:* Knapp, Fannie Residence  
*Style:* Queen Anne  
*Date of Construction:* c. 1905  
*Number of Stories:* 2  
*Walls:* Clapboard  
*Roof Shape:* Hipped with Lower Cross Gables  
*Integrity:* Excellent  
*Photograph Number:* 16  
*Architect/Builder:* Unknown

United States Department of the Interior  
National Park Service

**NATIONAL REGISTER OF HISTORIC PLACES  
CONTINUATION SHEET**

Section 7 Page 8

**College Avenue Historic District  
Shawnee County, Kansas**

*Outbuilding(s):* Yes  
*Outbuilding Eligibility:* Non-Contributing to District

*Description:* Stylistic features present also include the complex roof form; full-width front porch; eaves returns on the cross gables and gable-front porch; round column porch posts; and eyebrow dormers.

• **1509 SW College Avenue**

*Historic Property Name:* Higgins Residence  
*Style:* Queen Anne  
*Date of Construction:* 1902  
*Number of Stories:* 2½  
*Walls:* Clapboard  
*Roof Shape:* Hipped with Lower Cross Gables  
*Integrity:* Fair  
*Photograph Number:* 19, 20  
*Architect/Builder:* Elbridge Higgins  
*Outbuilding(s):* Yes  
*Outbuilding Eligibility:* Contributing to District

*Description:* Stylistic features present also include the front gable pediment and the intact cornice, corner, and fascia board trim. The enclosure of the original porch affects the integrity of this residence; however, through its size, scale, massing, form, and character, the residence still clearly conveys its historic associations and contributes to the District as a whole.

• **1520 SW College Avenue**

*Historic Property Name:* McNabb Residence  
*Style:* Queen Anne: Free Classic  
*Date of Construction:* 1904  
*Number of Stories:* 2½  
*Walls:* Clapboard, Decorative Shingle  
*Roof Shape:* Cross-Gabled  
*Integrity:* Excellent  
*Photograph Number:* 21  
*Architect/Builder:* Unknown  
*Outbuilding(s):* No  
*Outbuilding Eligibility:* N/A

*Description:* Stylistic features present also include a prominent front gable; wrap-around porch; wood shingle and clapboard siding; original wood windows with multi-pane upper sashes; and round column porch supports.

United States Department of the Interior  
National Park Service

**NATIONAL REGISTER OF HISTORIC PLACES  
CONTINUATION SHEET**

Section 7 Page 9

**College Avenue Historic District  
Shawnee County, Kansas**

• **1524 SW College Avenue**

*Historic Property Name:* Mohler Residence  
*Style:* Queen Anne  
*Date of Construction:* 1902  
*No. of stories:* 2½  
*Walls:* Clapboard, Decorative Shingle  
*Roof Shape:* Hipped with Lower Cross Gables  
*Integrity:* Good  
*Photograph Number:* 21  
*Architect/Builder:* Unknown  
*Outbuilding(s):* Yes  
*Outbuilding Eligibility:* Non-Contributing to District

*Description:* Stylistic features present also include the full-width porch with turned post supports and balusters, and the faux half-timbering in the gables.

• **1525 SW College Avenue**

*Historic Property Name:* Silver, Ward and Jane Residence  
*Style:* Queen Anne: Free Classic  
*Date of Construction:* 1903  
*Number of Stories:* 1½  
*Walls:* Clapboard, Decorative Shingle  
*Roof Shape:* Hipped with Lower Cross-Gables  
*Integrity:* Excellent  
*Photograph Number:* 22  
*Architect/Builder:* Thomas Stewart Lyon, Contractor  
*Outbuilding(s):* No  
*Outbuilding Eligibility:* N/A

*Description:* Stylistic features present also include the wrap-around porch with round column supports and solid railing.

• **1534 SW College Avenue**

*Historic Property Name:* McCarter House  
*Style:* Queen Anne  
*Date of Construction:* 1905  
*Number of Stories:* 2½  
*Walls:* Clapboard, Decorative Shingle  
*Roof Shape:* Cross-Gabled  
*Integrity:* Fair  
*Photograph Number:* N/A  
*Architect/Builder:* Thomas Stewart Lyon, Contractor  
*Outbuilding(s):* No

United States Department of the Interior  
National Park Service

**NATIONAL REGISTER OF HISTORIC PLACES  
CONTINUATION SHEET**

Section 7 Page 10

**College Avenue Historic District  
Shawnee County, Kansas**

**Outbuilding Eligibility:** N/A

**Description:** Stylistic features present also include the irregular wall planes; the exterior brick chimney; the intact window, cornice, and wall trim; the exposed limestone foundation; and the side hall entrance. The loss of the original porch affects the integrity of the residence; however, it continues to clearly convey its historic associations and contributes to the integrity of the District.

• **1600 SW College Avenue**

**Historic Property Name:** Bishop, Maude Residence  
**Style:** Queen Anne  
**Date of Construction:** 1904  
**Number of Stories:** 2½  
**Walls:** Clapboard  
**Roof Shape:** Hipped with Lower Cross Gables  
**Integrity:** Fair  
**Photograph Number:** 24  
**Architect/Builder:** William H. Douglas, Contractor  
**Outbuilding(s):** No  
**Outbuilding Eligibility:** N/A

**Description:** Stylistic features present also include the irregular wall planes; decorative window, cornice, and wall trim; the squared Palladian window in the primary façade gable peak; the exposed limestone foundation; and the side hall entrance. The loss of the original porch affects the integrity of the residence; however, it continues to clearly convey its historic associations and contributes to the integrity of the District.

• **1614 SW College Avenue**

**Historic Property Name:** Thrall Residence  
**Style:** Queen Anne  
**National Folk House Form:** Gable-Front-and-Wing  
**Date of Construction:** 1909  
**Number of Stories:** 2½  
**Walls:** Clapboard, Decorative Shingle  
**Roof Shape:** Cross-Gabled  
**Integrity:** Good  
**Photograph Number:** 25  
**Architect/Builder:** Unknown  
**Outbuilding(s):** No  
**Outbuilding Eligibility:** N/A

**Description:** Stylistic features present also include the decorative shingles in the prominent front gable; the full-width porch with square supports and the historic wood balustrade; the tall, narrow window openings; and the entrance door sidelights.

United States Department of the Interior  
National Park Service

**NATIONAL REGISTER OF HISTORIC PLACES  
CONTINUATION SHEET**

Section 7 Page 11

**College Avenue Historic District  
Shawnee County, Kansas**

**Prairie School Style**

The Prairie School style is the most common style in the College Avenue Historic District. There are twenty-nine Prairie School style residences in the District, and of these, twenty contribute to the District's historic significance. All were constructed between 1904 and circa 1921. The character-defining features of Prairie School style residences include low-pitched hipped roofs; a two-story height, commonly with one-story wings or porches; wide overhanging eaves; large square porch supports; and an overall emphasis on horizontal lines. Of the contributing buildings, nineteen are examples of the American Four Square house form, which is the most common Prairie School sub-type.<sup>8</sup> These examples typically feature hipped roofs with prominent hipped dormers or gable-front roofs with eaves returns; full-width front porches; and wide overhanging eaves.

- **1273 SW College Avenue**  
*Historic Property Name:* Cowgill Residence  
*Style:* Prairie School  
*Date of Construction:* 1912  
*Number of Stories:* 2  
*Walls:* Clapboard  
*Roof Shape:* Hipped  
*Integrity:* Excellent  
*Photograph Number:* 7  
*Architect/Builder:* Unknown  
*Outbuilding(s):* Yes  
*Outbuilding Eligibility:* Contributing to District

**American Four Square House Prairie School Sub-Type**

All but two of the Prairie School style dwellings found in the District are American Four Square houses. Virginia and Lee McAlester in *A Field Guide to American Houses* and other architectural historians variously classify the Hipped Roof Symmetrical with Front Entry Prairie School sub-type as the Prairie Box or American Four Square house. Character-defining elements of this sub-type are the cubed massing with four rooms on each of two stories; two- to two-and-a-half-story height; low-pitched hipped or gable-front roof with a deep eaves overhang; a full-width one-story entrance porch; a central or off-center front entrance; and restrained adornment based on Late Victorian, Colonial Revival, or Craftsman styles. Of the twenty-seven American Four Square dwellings in the College Avenue Historic District,<sup>9</sup> eighteen are

<sup>8</sup> Virginia and Lee McAlester, *A Field Guide to American Houses* (New York: Alfred A Knopf, 2003), 443.

<sup>9</sup> This includes both contributing and non-contributing examples.



United States Department of the Interior  
National Park Service

**NATIONAL REGISTER OF HISTORIC PLACES  
CONTINUATION SHEET**

Section 7 Page 12

**College Avenue Historic District  
Shawnee County, Kansas**

contributing properties to the District and reflect the influence of Queen Anne Free Classical and Craftsman architectural detailing.

- **1253 SW College Avenue**

*Historic Property Name:* Adam Residence  
*Style:* Prairie School  
*National Folk House Form:* American Four Square  
*Date of Construction:* 1910  
*Number of Stories:* 2½  
*Walls:* Clapboard, Decorative Shingle  
*Roof Shape:* Hipped  
*Integrity:* Excellent  
*Photograph Number:* 1, 2  
*Architect/Builder:* Unknown  
*Outbuilding(s):* No  
*Outbuilding Eligibility:* N/A

*Description:* Additional stylistic features specific to this house include the square post and stone pier porch supports and the broad flared eaves.

- **1257 SW College Avenue**

*Historic Property Name:* Billings Residence  
*Style:* Prairie School  
*National Folk House Form:* American Four Square  
*Date of Construction:* 1910  
*Number of Stories:* 2½  
*Walls:* Clapboard, Decorative Shingle  
*Roof Shape:* Gable-Front  
*Integrity:* Excellent  
*Photograph Number:* 1  
*Architect/Builder:* Unknown  
*Outbuilding(s):* Yes  
*Outbuilding Eligibility:* Contributing to District

*Description:* Additional stylistic features specific to this house include the Arts and Crafts square post and stone pier porch supports, and the gable-front roof with broad, flared eaves.

- **1268 SW College Avenue**

*Historic Property Name:* Glover Residence  
*Style:* Prairie School  
*National Folk House Form:* American Four Square  
*Date of Construction:* 1913  
*Number of Stories:* 2

United States Department of the Interior  
National Park Service

**NATIONAL REGISTER OF HISTORIC PLACES  
CONTINUATION SHEET**

Section 7 Page 13

**College Avenue Historic District  
Shawnee County, Kansas**

*Walls:* Clapboard  
*Roof Shape:* Pyramidal  
*Integrity:* Good  
*Photograph Number:* N/A  
*Architect/Builder:* Unknown  
*Outbuilding(s):* Yes  
*Outbuilding Eligibility:* Contributing to District

*Description:* Additional stylistic features specific to this house include the Free Classical Tuscan porch supports and original wood balustrade, and the window, door, and fascia trim.

• **1269 SW College Avenue**

*Historic Property Name:* Mitchell Residence  
*Style:* Prairie School  
*National Folk House Form:* American Four Square  
*Date of Construction:* 1915  
*Number of Stories:* 2½  
*Walls:* Clapboard, Decorative Shingle  
*Roof shape:* Gable-Front  
*Integrity:* Excellent  
*Photograph Number:* 7  
*Architect/Builder:* Unknown  
*Outbuilding(s):* Yes  
*Outbuilding Eligibility:* Contributing to District

*Description:* Additional stylistic features specific to this house include Craftsman brick piers and square post porch supports.

• **1271 SW College Avenue**

*Historic Property Name:* Foy Residence  
*Style:* Prairie School  
*National Folk House Form:* American Four Square  
*Date of Construction:* c. 1915  
*Number of Stories:* 2  
*Walls:* Clapboard  
*Roof Shape:* Gable-Front  
*Integrity:* Excellent  
*Photograph Number:* 7  
*Architect/Builder:* Unknown  
*Outbuilding(s):* Yes  
*Outbuilding Eligibility:* Contributing to District

*Description:* Additional stylistic features specific to this house include brick piers and square post porch supports, and the wide eaves with decorative knee brackets.

United States Department of the Interior  
National Park Service

**NATIONAL REGISTER OF HISTORIC PLACES  
CONTINUATION SHEET**

Section 7 Page 14

**College Avenue Historic District  
Shawnee County, Kansas**

• **1290 SW College Avenue**

*Historic Property Name:* Raddiff Residence  
*Style:* Prairie School  
*National Folk House Form:* American Four Square  
*Date of Construction:* 1908  
*Number of Stories:* 2½  
*Walls:* Clapboard, Decorative Shingle  
*Roof Shape:* Cross-Gabled  
*Integrity:* Good  
*Photograph Number:* 9  
*Architect/Builder:* Unknown  
*Outbuilding(s):* Yes  
*Outbuilding Eligibility:* Contributing to District

*Description:* Additional stylistic features present include the prominent front gable and full-width gable front porch, both with eaves returns, and the intact window, door, and fascia trim. The replacement of the original porch supports and balustrade do not affect the overall integrity of the residence and its ability to convey its historic associations and to contribute to the surrounding District.

• **1294 SW College Avenue**

*Historic Property Name:* Dainur Residence  
*Style:* Prairie School  
*National Folk House Form:* American Four Square  
*Date of Construction:* 1910  
*Number of Stories:* 2½  
*Walls:* Clapboard  
*Roof Shape:* Hipped  
*Integrity:* Fair  
*Photograph Number:* 9  
*Architect/Builder:* Unknown  
*Outbuilding(s):* Yes  
*Outbuilding Eligibility:* Non-Contributing to District

*Description:* Additional stylistic features specific to this house include the hipped dormers on each roof slope; the round column posts and stone pier porch supports; and the intact window, door, and fascia trim. Although the introduction of an upper story porch does not date to the period of significance of the District, this alteration does not affect the overall ability of this building to convey its historic associations and to contribute to the surrounding District.

United States Department of the Interior  
National Park Service

NATIONAL REGISTER OF HISTORIC PLACES  
CONTINUATION SHEET

Section 7 Page 15

College Avenue Historic District  
Shawnee County, Kansas

- 1298 SW College Avenue

*Historic Property Name:* Johnson Residence  
*Style:* Prairie School  
*National Folk House Form:* American Four Square  
*Date of Construction:* 1910  
*Number of Stories:* 2½  
*Walls:* Clapboard, Decorative Shingle  
*Roof Shape:* Cross-Gabled  
*Integrity:* Excellent  
*Photograph Number:* N/A  
*Architect/Builder:* Unknown  
*Outbuilding(s):* Yes  
*Outbuilding Eligibility:* Contributing to District

*Description:* Additional stylistic features also include the prominent front gable and full-width front porch, both with eaves returns; Arts and Crafts square post and brick pier porch supports; and intact window, door, and fascia trim.

- 1307 SW College Avenue

*Historic Property Name:* Axtell Residence  
*Style:* Prairie School  
*National Folk House Form:* American Four Square  
*Date of Construction:* 1909  
*Number of Stories:* 2½  
*Walls:* Clapboard, Decorative Shingle  
*Roof Shape:* Gable-Front  
*Integrity:* Excellent  
*Photograph Number:* 8  
*Architect/Builder:* Unknown  
*Outbuilding(s):* No  
*Outbuilding Eligibility:* N/A

*Description:* Additional stylistic features of this building include the dominant gable-front and full-width porch, both with eaves returns; and the square porch supports.

- 1308 SW College Avenue

*Historic Property Name:* Greenlad Residence  
*Style:* Prairie School  
*National Folk House Form:* American Four Square  
*Date of Construction:* c. 1921  
*Number of Stories:* 2½  
*Walls:* Clapboard, Decorative Shingle

United States Department of the Interior  
National Park Service

**NATIONAL REGISTER OF HISTORIC PLACES  
CONTINUATION SHEET**

Section 7 Page 16

**College Avenue Historic District  
Shawnee County, Kansas**

*Roof Shape:* Gable-Front  
*Integrity:* Excellent  
*Photograph Number:* 10, 14  
*Architect/Builder:* Unknown  
*Outbuilding(s):* Yes  
*Outbuilding Eligibility:* Contributing to District

*Description:* Additional stylistic features present include the prominent front gable and full-width gable-front porch, both with eaves returns; hipped dormers on each side roof slope; square porch post supports and original wood balustrade; and the intact window, door, and fascia trim.

• **1317 SW College Avenue**

*Historic Property Name:* Lerrigo House  
*Style:* Prairie School  
*National Folk House Form:* American Four Square  
*Date of Construction:* 1909  
*Number of Stories:* 2½  
*Walls:* Decorative Shingle  
*Roof Shape:* Hipped  
*Integrity:* Good  
*Photograph Number:* 8  
*Architect/Builder:* Unknown  
*Outbuilding(s):* Yes  
*Outbuilding Eligibility:* Non-Contributing to District

*Description:* Additional stylistic features of this building include the very broad eaves. The enclosure of two porch supports with shingles is a minor alteration that does not affect the overall ability of the house to convey its historic associations.

• **1324 SW College Avenue**

*Historic Property Name:* Jennings Residence  
*Style:* Prairie School  
*National Folk House Form:* American Four Square  
*Date of Construction:* 1906  
*Number of Stories:* 2½  
*Walls:* Clapboard, Decorative Shingle  
*Roof Shape:* Cross-Gabled  
*Integrity:* Excellent  
*Photograph Number:* N/A  
*Architect/Builder:* Unknown  
*Outbuilding(s):* Yes  
*Outbuilding Eligibility:* Contributing to District

United States Department of the Interior  
National Park Service

**NATIONAL REGISTER OF HISTORIC PLACES  
CONTINUATION SHEET**

Section 7 Page 17

**College Avenue Historic District  
Shawnee County, Kansas**

*Description:* Additional stylistic features present include the prominent front gable and full-width front porch, each with eaves returns; the square porch post supports; and the intact window, door, and fascia trim.

- **1327 SW College Avenue**

*Historic Property Name:* James Residence  
*Style:* Prairie School  
*National Folk House Form:* American Four Square  
*Date of Construction:* 1909  
*Number of Stories:* 2½  
*Walls:* Clapboard, Decorative Shingle  
*Roof Shape:* Gable-Front  
*Integrity:* Good  
*Photograph Number:* 11  
*Architect/Builder:* Unknown  
*Outbuilding(s):* Yes  
*Outbuilding Eligibility:* Non-Contributing to District

*Description:* Additional stylistic features of this building include the dominant gable front and full-width porch, both with wide eaves and eaves returns; and the square post and brick pier porch supports.

- **1335 SW College Avenue**

*Historic Property Name:* Alt Residence  
*Style:* Prairie School  
*National Folk House Form:* American Four Square  
*Date of Construction:* 1909  
*Number of Stories:* 2½  
*Walls:* Clapboard, Decorative Shingle  
*Roof Shape:* Cross-Gabled  
*Integrity:* Excellent  
*Photograph Number:* 11  
*Architect/Builder:* Unknown  
*Outbuilding(s):* Yes  
*Outbuilding Eligibility:* Contributing to District

*Description:* Additional stylistic features present include the broad eaves overhang and eaves returns on the front gable of the main roof and porch entrance, and the square post and brick pier porch supports.

United States Department of the Interior  
National Park Service

**NATIONAL REGISTER OF HISTORIC PLACES  
CONTINUATION SHEET**

Section 7 Page 18

**College Avenue Historic District  
Shawnee County, Kansas**

- **1425 SW College Avenue**

*Historic Property Name:* Amos, W. S. Residence  
*Style:* Prairie School  
*National Folk House Form:* American Four Square  
*Date of Construction:* c. 1907  
*Number of Stories:* 2½  
*Walls:* Clapboard  
*Roof Shape:* Gable-Front  
*Integrity:* Fair  
*Photograph Number:* 16  
*Architect/Builder:* Unknown  
*Outbuilding(s):* No  
*Outbuilding Eligibility:* N/A

*Description:* Additional stylistic features present include the eaves returns on the front gable. The loss of the original single-bay front porch diminishes the integrity of this building; however, it still clearly conveys its historic associations and contributes to the integrity of the District.

- **1429 SW College Avenue**

*Historic Property Name:* Richardson Residence  
*Style:* Prairie School  
*National Folk House Form:* American Four Square  
*Date of Construction:* c. 1906  
*Number of Stories:* 2½  
*Walls:* Clapboard, Decorative Shingle  
*Roof Shape:* Gable-Front  
*Integrity:* Good  
*Photograph Number:* 16  
*Architect/Builder:* Unknown  
*Outbuilding(s):* Yes  
*Outbuilding Eligibility:* Contributing to District

*Description:* Additional stylistic features present include the eaves returns on the front gable, the full-width front porch, and the paired square post and brick pier porch supports.

- **1521 SW College Avenue**

*Historic Property Name:* Garretson Residence  
*Style:* Prairie School  
*National Folk House Form:* American Four Square  
*Date of Construction:* 1904  
*Number of Stories:* 2½  
*Walls:* Brick  
*Roof Shape:* Hipped



United States Department of the Interior  
National Park Service

NATIONAL REGISTER OF HISTORIC PLACES  
CONTINUATION SHEET

Section 7 Page 19

College Avenue Historic District  
Shawnee County, Kansas

*Integrity:* Excellent  
*Photograph Number:* 20, 22  
*Architect/Builder:* Unknown  
*Outbuilding(s):* Yes  
*Outbuilding Eligibility:* Contributing to District

*Description:* Additional stylistic features present include wide eaves with paired decorative false beams, hipped dormers on each roof slope, large square brick porch supports and solid porch railing, paired windows, and an overall emphasis on horizontal lines. Of note is a three-car garage of matching materials, roof shape, and Prairie style features is located at the northwest corner of the property.

- 1530 SW College Avenue

*Historic Property Name:* Lyon Residence  
*Style:* Prairie School  
*National Folk House Form:* American Four Square  
*Date of Construction:* c. 1908  
*Number of Stories:* 2  
*Walls:* Clapboard, Decorative Shingle  
*Roof Shape:* Hipped  
*Integrity:* Fair  
*Photograph Number:* N/A  
*Architect/Builder:* Thomas Stewart Lyon, Contractor  
*Outbuilding(s):* Yes  
*Outbuilding Eligibility:* Non-Contributing to District

*Description:* Additional stylistic features present include intact window and wall trim, the original six-over-one light wood window and storm sashes, and the center bay entrance. The loss of the original porch affects the integrity of the residence; however, it continues to clearly convey its historic associations and contributes to the integrity of the District.

- 1612 SW College Avenue

*Historic Property Name:* Leeper, J. M. Residence  
*Style:* Prairie School  
*National Folk House Form:* American Four Square  
*Date of Construction:* 1905  
*Number of Stories:* 2½  
*Walls:* Brick  
*Roof Shape:* Hipped  
*Integrity:* Excellent  
*Photograph Number:* 25  
*Architect/Builder:* John Milton Leeper, Contractor  
*Outbuilding(s):* No

United States Department of the Interior  
National Park Service

**NATIONAL REGISTER OF HISTORIC PLACES  
CONTINUATION SHEET**

Section 7 Page 20

**College Avenue Historic District  
Shawnee County, Kansas**

***Outbuilding Eligibility:*** N/A

***Description:*** Additional stylistic features present include the hipped dormers on each roof slope, the large square brick porch supports, and the solid porch railing.

**Bungalow/Craftsman**

Of the eight examples of Bungalow/Craftsman style dwellings in the College Avenue Historic District, five retain sufficient integrity to contribute to the District's significance. These houses date from 1908 to circa 1925 and represent two principal sub-types: the Front-Gabled Roof and the Side-Gabled Roof, as defined in *A Field Guide to American Houses*. Identifying features are low-pitched roofs; a wide eaves overhang, often with exposed rafter tails; decorative beams or braces under the eaves; and full- or partial-width porches supported by square or tapered columns.

- **1265 SW College Avenue**

***Historic Property Name:*** Garber Residence  
***Style:*** Bungalow/Craftsman  
***Date of Construction:*** c. 1925  
***Number of Stories:*** 1½  
***Walls:*** Clapboard  
***Roof Shape:*** Side-Gabled  
***Integrity:*** Excellent  
***Photograph Number:*** N/A  
***Architect/Builder:*** Unknown  
***Outbuilding(s):*** Yes  
***Outbuilding Eligibility:*** Non-Contributing to District

***Description:*** Additional stylistic features specific to this house include a full-width porch under the main roof, the solid brick railing and square porch posts, the prominent gabled dormer, and the paired windows.

- **1288 SW College Avenue**

***Historic Property Name:*** Wilson House  
***Style:*** Bungalow/Craftsman  
***Date of Construction:*** 1909  
***Number of Stories:*** 1½  
***Walls:*** Clapboard  
***Roof Shape:*** Gable-Front  
***Integrity:*** Excellent  
***Photograph Number:*** 9  
***Architect/Builder:*** Unknown  
***Outbuilding(s):*** Yes

United States Department of the Interior  
National Park Service

**NATIONAL REGISTER OF HISTORIC PLACES  
CONTINUATION SHEET**

Section 7 Page 21

**College Avenue Historic District  
Shawnee County, Kansas**

***Outbuilding Eligibility:*** Non-Contributing to District

***Description:*** Additional stylistic features present include the low-pitched front gable; the full-width front porch; the square post and brick pier porch supports; the historic wood balustrade; the window, door, and fascia trim; and the original door.

• **1336 SW College Avenue**

***Historic Property Name:*** N/A  
***Style:*** Bungalow/Craftsman  
***Date of Construction:*** 1908  
***Number of Stories:*** 1½  
***Walls:*** Clapboard, Decorative Shingle  
***Roof Shape:*** Gable-Front  
***Integrity:*** Excellent  
***Photograph Number:*** N/A  
***Architect/Builder:*** George H. Hughes, Contractor  
***Outbuilding(s):*** Yes  
***Outbuilding Eligibility:*** Non-Contributing to District

***Description:*** Additional stylistic features present include the gable-front roof and full-width porch, each with eaves returns; original wood windows with multi-pane upper sashes; square porch supports; and the intact cornice, fascia, window, and door trim, all of which reflect Arts and Crafts influences.

• **1352 SW College Avenue**

***Historic Property Name:*** Souther Residence  
***Style:*** Bungalow/Craftsman  
***Date of Construction:*** 1911  
***Number of Stories:*** 1½  
***Walls:*** Decorative Shingle  
***Roof Shape:*** Side-Gabled  
***Integrity:*** Excellent  
***Photograph Number:*** 17  
***Architect/Builder:*** Unknown  
***Outbuilding(s):*** Yes  
***Outbuilding Eligibility:*** Contributing to District

***Description:*** Additional stylistic features present include a low-pitched side-gabled roof, the full-width porch under the main roof, the large gabled dormer on the front roof slope, the low round post and brick pier porch supports, the original wood balustrade, and the exposed rafter tails and decorative knee brackets under the eaves.

United States Department of the Interior  
National Park Service

**NATIONAL REGISTER OF HISTORIC PLACES  
CONTINUATION SHEET**

Section 7 Page 22

**College Avenue Historic District  
Shawnee County, Kansas**

• **1504 SW College Avenue**

*Historic Property Name:* N/A  
*Style:* Bungalow/Craftsman  
*Date of Construction:* 1910  
*Number of Stories:* 1½  
*Walls:* Stucco  
*Roof Shape:* Gable-Front  
*Integrity:* Good  
*Photograph Number:* 18  
*Architect/Builder:* George H. Hughes, Contractor  
*Outbuilding(s):* No  
*Outbuilding Eligibility:* N/A

*Description:* Additional stylistic features present include the full-width porch, the battered porch supports and original wood balustrade, the paired windows, the off-center entrance, the exterior brick chimney, and the intact window and door trim.

• **1512 SW College Avenue**

*Historic Property Name:* Lee Residence  
*Style:* Bungalow/Craftsman  
*Date of Construction:* 1916  
*Number of Stories:* 1½  
*Walls:* Stucco  
*Roof Shape:* Side-Gabled  
*Integrity:* Good  
*Photograph Number:* 18  
*Architect/Builder:* Unknown  
*Outbuilding(s):* Yes  
*Outbuilding Eligibility:* Contributing to District

*Description:* Additional stylistic features present include the low-pitched side-gabled roof, the full-width porch contained under the main roof, and the large shed dormer on the front roof slope. The installation of wood frame windows within the original porch openings is a common reversible alteration that does not significantly affect the overall integrity of the residence and its ability to convey its historic associations and contribute to the surrounding District.

**Tudor Revival Style**

Of the three residences in the College Avenue Historic District that represent the Tudor Revival style, two belong to the Brick Wall Cladding sub-type and one belongs to the Wood Wall Cladding sub-type, as defined in *A Field Guide to American Houses*. All of these residences were constructed between circa 1923 and 1930. Character-defining features of the Tudor Revival architectural style include steeply

United States Department of the Interior  
National Park Service

**NATIONAL REGISTER OF HISTORIC PLACES  
CONTINUATION SHEET**

Section 7 Page 23

**College Avenue Historic District  
Shawnee County, Kansas**

pitched roofs; dominant front-facing gables; faux half-timbering; tall, narrow, multi-pane windows, commonly in groups; and large exterior chimneys, often with decorative chimney pots.

- **1261 SW College Avenue**

*Historic Property Name:* Dolley Residence  
*Style:* Tudor Revival  
*Date of Construction:* c. 1923  
*Number of Stories:* 2½  
*Walls:* Clapboard  
*Roof Shape:* Side-Gabled  
*Integrity:* Excellent  
*Photograph Number:* N/A  
*Architect/Builder:* Unknown  
*Outbuilding(s):* Yes  
*Outbuilding Eligibility:* Non-Contributing to District

*Description:* Additional stylistic architectural features unique to this residence are the steeply pitched side-gabled roof; prominent steeply pitched gabled entrance; and sets of paired and triple windows with multi-pane sashes.

- **1501 SW College Avenue**

*Historic Property Name:* Wolfe, Carmie House  
*Style:* Tudor Revival  
*Date of Construction:* 1924  
*Number of Stories:* 1½  
*Walls:* Brick, Stucco, Half-Timber  
*Roof Shape:* Cross-Gabled  
*Integrity:* Excellent  
*Photograph Number:* 19  
*Architect/Builder:* Joe Caesar, Contractor  
*Outbuilding(s):* Yes  
*Outbuilding Eligibility:* Contributing to District

*Description:* Additional stylistic features present include a steeply pitched cross-gabled roof; faux half-timbering; wing wall; prominent exterior chimneys with chimney pots; round and segmental arched window openings; stained-glass and art glass windows; three-sided entrance tower; and the decorative keystones throughout. The plan features a twenty-two-foot-high cathedral ceiling in the living room with a second-floor balcony.

United States Department of the Interior  
National Park Service

**NATIONAL REGISTER OF HISTORIC PLACES  
CONTINUATION SHEET**

Section 7 Page 24

**College Avenue Historic District  
Shawnee County, Kansas**

- **1607 SW College Avenue**

*Historic Property Name:* Washburn Residence  
*Style:* Tudor Revival  
*Date of Construction:* 1930  
*Number of Stories:* 1½  
*Walls:* Brick  
*Roof Shape:* Cross-Gabled  
*Integrity:* Good  
*Photograph Number:* 23  
*Architect/Builder:* Walter E. Glover, Architect  
*Outbuilding(s):* Yes  
*Outbuilding Eligibility:* Contributing to District

*Description:* Additional stylistic features present in this house include the pale multi-toned brick walls; steeply pitched roof with a prominent front gable; exterior chimney with chimney pots; triple windows with multi-pane upper sashes; and gabled dormers on the front roof slope. Two associated outbuildings are located at the rear of this property: a wood-framed, gable-front garage and a limestone and wood-framed garden shed. Both outbuildings feature wide eaves and exposed rafter tails.

**Colonial Revival Style**

The College Avenue Historic District includes two examples of the Colonial Revival Style, one of which retains sufficient integrity to contribute to the significance of the District.

- **1417 SW College Avenue**

*Historic Property Name:* Diment Residence  
*Style:* Colonial Revival  
*Date of Construction:* c. 1926  
*Number of Stories:* 2½  
*Walls:* Brick  
*Roof Shape:* Side-Gabled  
*Integrity:* Excellent  
*Photograph Number:* 15  
*Architect/Builder:* Unknown  
*Outbuilding(s):* Yes  
*Outbuilding Eligibility:* Contributing to District

*Description:* Stylistic features present in this example of the style include the accentuated front door with a broken segmental pediment supported by pilasters; entrance sidelights; paired and tripartite multi-pane windows with decorative keystones; and three gabled dormers containing multi-pane arched window sashes.

United States Department of the Interior  
National Park Service

**NATIONAL REGISTER OF HISTORIC PLACES  
CONTINUATION SHEET**

Section 7 Page 25

**College Avenue Historic District  
Shawnee County, Kansas**

**Mixed Style**

The Mixed architectural style classification refers to buildings that reflect three styles from different periods. The building at 1309 Southwest College Avenue meets this classification for its incorporation of stylistic characteristics from the Late Victorian Queen Anne period, the Late Nineteenth and Early Twentieth Century Revival Colonial Revival period, and the Late Nineteenth and Early Twentieth Century American Movements Craftsman period.

- **1309 SW College Avenue**

<i>Historic Property Name:</i>	Longaker-Johnson Residence
<i>Style:</i>	Mixed
<i>Date of Construction:</i>	1906
<i>Number of Stories:</i>	2½
<i>Walls:</i>	Clapboard, Decorative Shingles
<i>Roof Shape:</i>	Hipped
<i>Integrity:</i>	Excellent
<i>Photograph Number:</i>	8
<i>Architect/Builder:</i>	Unknown
<i>Outbuilding(s):</i>	Yes
<i>Outbuilding Eligibility:</i>	Contributing to District

*Description:* This building's complex roof form; balustrades; asymmetrical façade with a one-story curved wall; use of wood shingle and clapboard siding; and overall avoidance of a smooth-walled appearance are characteristics of Queen Anne style design elements. The steep hipped roof with a central dormer; use of corner pilasters; square porch columns with capitals; and wide, one-over-one light sash windows are typical of the Colonial Revival "Hipped Roof with Full-Width Porch" subtype identified in *A Field Guide to American Houses*. The square porch balusters and vertical muntins reflect Craftsman influences.

**NATIONAL FOLK HOUSE FORMS**

**Gable-Front Form**

The simple Gable Front National Folk House has its origins in the Greek Revival style movement. Most are narrow two-story houses with relatively steep pitched roofs, making them ideal for narrow urban lots.



United States Department of the Interior  
National Park Service

**NATIONAL REGISTER OF HISTORIC PLACES  
CONTINUATION SHEET**

Section 7 Page 26

**College Avenue Historic District  
Shawnee County, Kansas**

This gable-front form, which is composed of a triangular gable roof set on a square plan, became a dominant folk house form until well into the twentieth century.

- **1321 SW College Avenue**

*Historic Property Name:* Kirkpatrick Residence  
*National Folk House Form:* Gable-Front  
*Date of Construction:* 1922  
*Number of Stories:* 2½  
*Walls:* Clapboard  
*Roof Shape:* Gambrel  
*Integrity:* Excellent  
*Photograph Number:* N/A  
*Architect/Builder:* Unknown  
*Outbuilding(s):* No  
*Outbuilding Eligibility:* N/A

*Description:* Stylistic features of this house include the gambrel-front roof. Other design features of this vernacular adaptation of the folk house form are the full-width porch, paired and triple craftsman style posts on brick piers, the balustrade on the porch roof, and the Colonial Revival influenced Palladian window in the gable peak.

**Gable-Front-and-Wing Form**

The Gable-Front-and-Wing National Folk House form features a prominent front-facing gable with a secondary side-gable block placed perpendicular to the main gable-front block, resulting in the distinctive L-shaped massing. Typically one-and-a-half to two-and-a-half stories in height, these houses have minimal architectural ornamentation.

- **1264 SW College Avenue**

*Historic Property Name:* Child Residence  
*National Folk House Form:* Gable-Front-and-Wing  
*Date of Construction:* 1908  
*Number of Stories:* 2½  
*Walls:* Clapboard  
*Roof Shape:* Cross-Gabled  
*Integrity:* Good  
*Photograph Number:* N/A  
*Architect/Builder:* Unknown  
*Outbuilding(s):* No  
*Outbuilding Eligibility:* N/A

United States Department of the Interior  
National Park Service

**NATIONAL REGISTER OF HISTORIC PLACES  
CONTINUATION SHEET**

Section 7 Page 27

**College Avenue Historic District  
Shawnee County, Kansas**

**Description:** Additional vernacular design elements include the wide eaves; eaves returns; tall, narrow window openings containing the historic wood sashes; and the window, door, cornice, and fascia trim.

- **1401 SW College Avenue**

**Historic Property Name:** Lyon-Harshbarger House

**National Folk House Form:** Gable-Front-and-Wing

**Date of Construction:** 1900

**Number of Stories:** 2½

**Walls:** Clapboard

**Roof Shape:** Cross-Gabled

**Integrity:** Good

**Photograph Number:** 12

**Architect/Builder:** Herman M'Clure Hadley, Architect; Thomas Stewart Lyon, Contractor

**Outbuilding(s):** Yes

**Outbuilding Eligibility:** Non-Contributing to District

**Description:** Stylistic features present in this residence include the wrap-around porch and the steeply pitched roof. The original carriage house associated with this property is located across the alley to the west at 1815 Southwest 14th Street

**Pyramidal Roof Folk House Form**

While side-gabled roofs normally cover massed-plan folk houses of rectangular shape, those with more nearly square plans commonly have a pyramidal (equilateral hipped) roof. Like most folk house forms, the roof pitch and the size and location of porches vary, and the architectural ornamentation is minimal.

- **1247 SW College Avenue**

**Historic Property Name:** Weir Residence

**National Folk House Form:** Pyramidal

**Date of Construction:** 1907

**Number of Stories:** 1½

**Walls:** Clapboard

**Roof Shape:** Pyramidal

**Integrity:** Excellent

**Photograph Number:** 2, 3

**Architect/Builder:** Unknown

**Outbuilding(s):** Yes

**Outbuilding Eligibility:** Contributing to District

United States Department of the Interior  
National Park Service

**NATIONAL REGISTER OF HISTORIC PLACES  
CONTINUATION SHEET**

Section 7 Page 28

**College Avenue Historic District  
Shawnee County, Kansas**

***Description:*** In addition to the pyramidal roof form, vernacular design features specific to this residence include the round column porch posts, wood clapboard siding, wide eaves, and exposed rafter tails.

**FUNCTIONAL PROPERTY TYPES**

**Contributing Outbuildings**

Of the thirty contributing outbuildings within the College Avenue Historic District, twenty-seven are historic automobile garages. These garages are typically simple, wood-framed, one-story buildings of rectangular plan with one or two vehicular bays in the primary elevation. Roof shapes vary and include gable-front, hipped, and clipped-gable. Contributing examples retain the original wood clapboard siding and vehicular bays. Other contributing ancillary structures include two garden sheds (Number 50, 1268A Southwest College Avenue; Number 74, 1607A Southwest College Avenue) and a carriage house (Number 55, 1298A Southwest College Avenue). The tall, narrow, wood-framed carriage house has a gable-front roof and is at the southeast corner of this property. The building is oriented parallel to the adjacent alley and has two vehicular bays: one in the primary elevation that has an overhead door and one in the alley (side) elevation that has a sliding wood door.

- 1247A SW College Avenue, *Photograph Number: 3*
- 1257A SW College Avenue
- 1268A SW College Avenue
- 1269A SW College Avenue
- 1271A SW College Avenue
- 1273A SW College Avenue, *Photograph Number: 30*
- 1290A SW College Avenue, *Photograph Number: 29*
- 1298A SW College Avenue, *Photograph Number: 32*
- 1308A SW College Avenue, *Photograph Number: 31*
- 1309A SW College Avenue
- 1322A SW College Avenue, *Photograph Number: 13*
- 1323A SW College Avenue
- 1324A SW College Avenue
- 1332A SW College Avenue
- 1335A SW College Avenue
- 1340A SW College Avenue, *Photograph Number: 33*
- 1342A SW College Avenue
- 1346A SW College Avenue
- 1352A SW College Avenue

United States Department of the Interior  
National Park Service

**NATIONAL REGISTER OF HISTORIC PLACES  
CONTINUATION SHEET**

Section 7 Page 29

**College Avenue Historic District  
Shawnee County, Kansas**

- 1417A SW College Avenue, *Photograph Number: 15*
- 1429A SW College Avenue
- 1501A SW College Avenue
- 1509A SW College Avenue
- 1512A SW College Avenue
- 1516A SW College Avenue
- 1521A SW College Avenue, *Photograph Number: 34*
- 1607A SW College Avenue
- 1607B SW College Avenue
- 1608A SW College Avenue
- 1624A SW College Avenue

**NON-CONTRIBUTING BUILDINGS DUE TO SECONDARY, NON-ORIGINAL SIDING**

The National Register of Historic Places guidelines state, "If the historic exterior building material is covered by non-historic material (such as modern siding), the property can still be eligible if the significant form, features and detailing are not obscured."<sup>10</sup> Currently the Kansas State Historic Preservation Officer, in accordance with the powers delegated to it as the state nominating agency under the National Preservation Act of 1966, as amended, does not nominate properties with non-original siding to the National Register as contributing properties to a District. If, in the future, the non-original siding is removed and the original siding is intact and the following properties continue to retain their current integrity they may be reclassified by the State Historic Preservation Officer as contributing elements to the District.

- 1272 SW College Avenue
  - Historic Property Name:* Corbett Residence
  - Style:* Prairie School
  - Date of Construction:* 1910
  - Number of Stories:* 2½
  - Walls:* Vinyl
  - Roof Shape:* Gable-Front
  - Integrity:* Poor
  - Photograph Number:* 6
  - Architect/Builder:* Unknown
  - Outbuilding(s):* No
  - Outbuilding Eligibility:* N/A

<sup>10</sup> *National Register Bulletin 15: How to Apply the National Register Criteria for Evaluation* (Washington D.C.: U.S. Department of the Interior, National Park Service, 1991), 47.

United States Department of the Interior  
National Park Service

**NATIONAL REGISTER OF HISTORIC PLACES  
CONTINUATION SHEET**

Section 7 Page 30

**College Avenue Historic District  
Shawnee County, Kansas**

*Description:* Visible stylistic features present include a prominent front gable and full-width gabled front porch, both with eaves returns; gabled dormers on each side roof slope; square porch post supports and the original wood balustrade; and intact window, door, and fascia trim.

- **1276 SW College Avenue**

*Historic Property Name:* Read-Cummings Residence  
*Style:* Prairie School  
*Date of Construction:* 1910  
*Number of Stories:* 2  
*Walls:* Vinyl  
*Roof Shape:* Cross-Hipped  
*Integrity:* Poor  
*Photograph Number:* 6  
*Architect/Builder:* Unknown  
*Outbuilding(s):* Yes  
*Outbuilding Eligibility:* Non-Contributing to District

*Description:* Visible stylistic features include the low-pitched hipped roof, the wide overhanging eaves, the low-pitched entrance porch roof with square post and brick pier supports, the paired window openings, the original door, and the overall emphasis on horizontal lines.

- **1278 SW College Avenue**

*Historic Property Name:* Little Residence  
*Style:* Queen Anne: Free Classic  
*National Folk House* Gable-Front  
*Date of Construction:* 1910  
*Number of Stories:* 1½  
*Walls:* Asbestos  
*Roof Shape:* Gable-Front  
*Integrity:* Poor  
*Photograph Number:* 6  
*Architect/Builder:* Unknown  
*Outbuilding(s):* No  
*Outbuilding Eligibility:* N/A

*Description:* Visible stylistic features include the complex roof form with a dominant front-facing gable, the full-width front porch, the round column porch supports and original wood balustrade, the exposed limestone foundation, and the window and door surround trim.

United States Department of the Interior  
National Park Service

**NATIONAL REGISTER OF HISTORIC PLACES  
CONTINUATION SHEET**

Section 7 Page 31

**College Avenue Historic District  
Shawnee County, Kansas**

- **1282 SW College Avenue**

*Historic Property Name:* Markley Residence  
*Style:* Bungalow/Craftsman  
*Date of Construction:* 1910  
*Number of Stories:* 1½  
*Walls:* Vinyl  
*Roof Shape:* Side-Gabled  
*Integrity:* Poor  
*Photograph Number:* 6  
*Architect/Builder:* Unknown  
*Outbuilding(s):* No  
*Outbuilding Eligibility:* N/A

*Description:* Visible stylistic features include the full-width front porch under the main roof, the square post porch supports and original wood balustrade, the large shed dormer on the front roof slope, the paired and triple windows, the original door with sidelights, and the window and door surround trim.

- **1300 SW College Avenue**

*Historic Property Name:* Kercher-Neiswanger Residence  
*Style:* Colonial Revival  
*Date of Construction:* 1915  
*Number of Stories:* 2  
*Walls:* Vinyl  
*Roof Shape:* Side-Gabled  
*Integrity:* Poor  
*Photograph Number:* 10  
*Architect/Builder:* Unknown  
*Outbuilding(s):* Yes  
*Outbuilding Eligibility:* Non-Contributing to District

*Description:* Visible stylistic features include of this residence, which is oriented perpendicular to Southwest College Avenue, include the symmetrically arranged fenestration, the center bay entrance accentuated by an entrance with a flat roof and round column porch supports, the tripartite windows, the original wood windows with multi-pane sashes, the full-width side porch with sleeping porch above.

- **1304 SW College Avenue**

*Historic Property Name:* Longaker, Amos Residence  
*Style:* Prairie School  
*National Folk House* American Four Square  
*Date of Construction:* 1907  
*Number of Stories:* 2½

United States Department of the Interior  
National Park Service

**NATIONAL REGISTER OF HISTORIC PLACES  
CONTINUATION SHEET**

Section 7 Page 32

**College Avenue Historic District  
Shawnee County, Kansas**

*Walls:* Aluminum  
*Roof Shape:* Hipped  
*Integrity:* Poor  
*Photograph Number:* 10, 14  
*Architect/Builder:* Unknown  
*Outbuilding(s):* Yes  
*Outbuilding Eligibility:* Non-Contributing to District

*Description:* Visible stylistic features present include the hipped roof with hipped dormers on each roof slope; full-width front porch; original wood windows with multi-pane upper sashes; and intact window, door, and fascia trim. The enclosure of the porch does not affect the overall integrity of the building and its ability to convey its historic associations.

- **1316 SW College Avenue**

*Historic Property Name:* Greer Residence  
*Style:* Prairie School  
*National Folk House* American Four Square  
*Date of Construction:* 1907  
*Number of Stories:* 2½  
*Walls:* Asbestos  
*Roof Shape:* Gable-Front  
*Integrity:* Poor  
*Photograph Number:* 14  
*Architect/Builder:* Unknown  
*Outbuilding(s):* Yes  
*Outbuilding Eligibility:* Non-Contributing to District

*Description:* Visible stylistic features present include the prominent gable-front roof and gable-front three-quarter-width front porch, each with eaves returns; the widely overhanging eaves; and the intact window, door, and fascia trim. Although the loss of the original porch supports and balustrade affects the integrity of this building, this alteration does not compromise the overall ability of the building to convey its historic associations.

- **1323 SW College Avenue**

*Historic Property Name:* Hathaway Residence  
*Style:* Prairie School  
*National Folk House* American Four Square  
*Date of Construction:* 1911  
*Number of Stories:* 2½  
*Walls:* Wood Shingle, Stucco  
*Roof Shape:* Hipped  
*Integrity:* Poor  
*Photograph Number:* 11



United States Department of the Interior  
National Park Service

**NATIONAL REGISTER OF HISTORIC PLACES  
CONTINUATION SHEET**

Section 7 Page 33

**College Avenue Historic District  
Shawnee County, Kansas**

*Architect/Builder:* Unknown  
*Outbuilding(s):* Yes  
*Outbuilding Eligibility:* Contributing to District

*Description:* Visible stylistic features present include the hipped roof with hipped dormers on each slope, the full-width porch, the square post and brick pier porch supports, and the side hall entrance

• **1332 SW College Avenue**

*Historic Property Name:* Easter Residence  
*Style:* Queen Anne  
*Date of Construction:* 1906  
*Number of Stories:* 1  
*Walls:* Asbestos  
*Roof Shape:* Hipped with Lower Cross Gables  
*Integrity:* Poor  
*Photograph Number:* N/A  
*Architect/Builder:* Unknown  
*Outbuilding(s):* Yes  
*Outbuilding Eligibility:* Contributing to District

*Description:* Visible stylistic features present include the complex roof form; wrap-around porch; brick chimney at the roof ridge; eaves returns; and intact cornice, fascia, window, and door surround trim.

• **1342 SW College Avenue**

*Historic Property Name:* Moffitt Residence  
*National Folk House* Pyramidal  
*Date of Construction:* 1906  
*Number of Stories:* 1  
*Walls:* Vinyl  
*Roof Shape:* Pyramidal  
*Integrity:* Poor  
*Photograph Number:* 17  
*Architect/Builder:* Unknown  
*Outbuilding(s):* Yes  
*Outbuilding Eligibility:* Contributing to District

*Description:* Visible stylistic features of this building are the pyramidal roof, square plan, brick chimney at the roof ridge, gabled dormer on the front roof slope, and intact window and door surround trim.

United States Department of the Interior  
National Park Service

**NATIONAL REGISTER OF HISTORIC PLACES  
CONTINUATION SHEET**

Section 7 Page 34

**College Avenue Historic District  
Shawnee County, Kansas**

- **1346 SW College Avenue**

*Historic Property Name:* N/A  
*Style:* Prairie School  
*Date of Construction:* c. 1900  
*Number of Stories:* 1½  
*Walls:* Asbestos, Decorative Shingle  
*Roof Shape:* Gable-Front  
*Integrity:* Poor  
*Photograph Number:* 17  
*Architect/Builder:* George H. Hughes, Contractor  
*Outbuilding(s):* Yes  
*Outbuilding Eligibility:* Contributing to District

*Description:* Visible stylistic features present include the gable-front roof and full-width porch, each with eaves returns; decorative shingle siding on the gable wall; square Palladian window in the gable; square porch supports; and the intact cornice, fascia, window, and door trim. The addition of the entrance ramp onto the porch affects the integrity of the building; however, it does not inhibit the building's ability to convey its architectural and historic associations.

- **1500 SW College Avenue**

*Historic Property Name:* N/A  
*Style:* Bungalow/Craftsman  
*Date of Construction:* 1910  
*Number of Stories:* 1½  
*Walls:* Asbestos  
*Roof Shape:* Gable-Front  
*Integrity:* Poor  
*Photograph Number:* 18  
*Architect/Builder:* George H. Hughes, Contractor  
*Outbuilding(s):* No  
*Outbuilding Eligibility:* N/A

*Description:* Visible stylistic features present include the full-width porch with a gable roof, which has a low arched profile; brick pier porch supports; paired windows; off-center entrance; exterior brick chimney; exposed rafter tails; and intact window and door trim.

- **1516 SW College Avenue**

*Historic Property Name:* Fisk Residence  
*Style:* Prairie School  
*National Folk House* American Four Square  
*Date of Construction:* 1903  
*Number of Stories:* 2½  
*Walls:* Asbestos

United States Department of the Interior  
National Park Service

**NATIONAL REGISTER OF HISTORIC PLACES  
CONTINUATION SHEET**

Section 7 Page 35

**College Avenue Historic District  
Shawnee County, Kansas**

*Roof Shape:* Gable-Front  
*Integrity:* Poor  
*Photograph Number:* 18  
*Architect/Builder:* Unknown  
*Outbuilding(s):* Yes  
*Outbuilding Eligibility:* Contributing to District

*Description:* Visible stylistic features present include the prominent front gable with wide overhanging eaves; side hall entrance; full-width front porch with round column supports; and intact window, door, and fascia trim.

• **1515 SW College Avenue**

*Historic Property Name:* Wallace Residence  
*Style:* Prairie School  
*National Folk House* American Four Square  
*Date of Construction:* 1904  
*Number of Stories:* 2½  
*Walls:* Asbestos  
*Roof Shape:* Gable-Front  
*Integrity:* Poor  
*Photograph Number:* 19, 20  
*Architect/Builder:* Unknown  
*Outbuilding(s):* Yes  
*Outbuilding Eligibility:* Non-Contributing to District

*Description:* Visible stylistic features present include the eaves returns; full-width front porch with an entrance pediment; round column porch supports; historic wood balustrade; and original wood window sashes.

• **1531 SW College Avenue**

*Historic Property Name:* Silver-Overmeyer Residence  
*Style:* Queen Anne: Free Classic  
*Date of Construction:* 1887  
*Number of Stories:* 2  
*Walls:* Vinyl  
*Roof Shape:* Hipped with Lower Cross Gables  
*Integrity:* Poor  
*Photograph Number:* 22  
*Architect/Builder:* Unknown  
*Outbuilding(s):* No  
*Outbuilding Eligibility:* N/A

United States Department of the Interior  
National Park Service

**NATIONAL REGISTER OF HISTORIC PLACES  
CONTINUATION SHEET**

Section 7 Page 36

**College Avenue Historic District  
Shawnee County, Kansas**

*Description:* Visible stylistic features present include the complex roof form; wide overhanging eaves; prominent projecting gable with eaves returns; tall, narrow window openings containing historic two-over-two light wood sashes; and full-width porch with round column supports.

- **1608 SW College Avenue**

*Historic Property Name:* Walp Residence  
*Style:* Prairie School  
*National Folk House* American Four Square  
*Date of Construction:* 1907  
*Number of Stories:* 2½  
*Walls:* Vinyl  
*Roof Shape:* Gable-Front  
*Integrity:* Poor  
*Photograph Number:* 24  
*Architect/Builder:* Unknown  
*Outbuilding(s):* Yes  
*Outbuilding Eligibility:* Contributing to District

*Description:* Visible stylistic features present include the prominent gable-front roof and full-width porch, each with eaves returns; side hall entrance; intact window and door surround trim; brick pier and column porch supports; and band of three square windows in the gable peak.

- **1624 SW College Avenue**

*Historic Property Name:* Bishop Residence  
*Style:* Other  
*National Folk House* Gable-Front  
*Date of Construction:* 1902  
*Number of Stories:* 2½  
*Walls:* Asbestos  
*Roof Shape:* Gable-Front  
*Integrity:* Poor  
*Photograph Number:* 26  
*Architect/Builder:* Unknown  
*Outbuilding(s):* Yes  
*Outbuilding Eligibility:* Contributing to District

*Description:* Visible stylistic features present include the two prominent gables with eaves returns; full-width front porch with round column supports; original wood balustrade; intact window and door surround trim; and historic wood sashes.

United States Department of the Interior  
National Park Service

**NATIONAL REGISTER OF HISTORIC PLACES  
CONTINUATION SHEET**

Section 7 Page 37

**College Avenue Historic District  
Shawnee County, Kansas**

- **1630 SW College Avenue**

*Historic Property Name:* Huggins Residence  
*Style:* Other  
*Date of Construction:* 1904  
*Number of Stories:* 2  
*Walls:* Vinyl  
*Roof Shape:* Hipped with Lower Cross Gables  
*Integrity:* Poor  
*Photograph Number:* 28  
*Architect/Builder:* Unknown  
*Outbuilding(s):* No  
*Outbuilding Eligibility:* N/A

*Description:* Visible stylistic features present include the narrow, rectangular plan; full-width porch with round column supports; intact window and door surround trim; eaves returns on the front gable; and intact historic entrance door.

**NON-CONTRIBUTING BUILDINGS DUE TO AGE OR LOSS OF HISTORIC INTEGRITY**

- **1284 SW College Avenue**

*Historic Property Name:* Canan Residence  
*National Folk House* Gable-Front  
*Date of Construction:* 1909  
*Number of Stories:* 2  
*Walls:* Asbestos  
*Roof Shape:* Gable-Front  
*Integrity:* Poor  
*Photograph Number:* N/A  
*Architect/Builder:* Unknown  
*Outbuilding(s):* Yes  
*Outbuilding Eligibility:* Non-Contributing to District

*Description:* The cumulative non-historic alterations to this residence, including the alteration of the original fenestration, eaves, wall material, and porch elements, compromise its ability to convey its historic associations.

- **1250 SW College Avenue**

*Historic Property Name:* Central Church of Christ  
*Style:* Other: Side Steeple  
*Date of Construction:* c. 1935, c. 1955, c. 1965  
*Number of Stories:* 1  
*Walls:* Limestone, Brick  
*Roof Shape:* Gable-Front

United States Department of the Interior  
National Park Service

**NATIONAL REGISTER OF HISTORIC PLACES  
CONTINUATION SHEET**

Section 7 Page 38

**College Avenue Historic District  
Shawnee County, Kansas**

*Integrity:* Poor  
*Photograph Number:* 4, 5  
*Architect/Builder:* Unknown  
*Outbuilding(s):* No  
*Outbuilding Eligibility:* N/A

*Description:* The cumulative non-historic alterations to the original church building compromise its ability to convey its historic and architectural associations.

- **1260 SW College Avenue**

*Historic Property Name:* Central Church of Christ Parsonage  
*Style:* Modern Movement: Ranch  
*Date of Construction:* c. 1960  
*Number of Stories:* 1  
*Walls:* Stone, Clapboard  
*Roof Shape:* Cross-Hipped  
*Integrity:* N/A  
*Photograph Number:* 4  
*Architect/Builder:* Unknown  
*Outbuilding(s):* No  
*Outbuilding Eligibility:* N/A

*Description:* This building has not yet reached fifty years of age.

- **1301 SW College Avenue**

*Historic Property Name:* N/A  
*Style:* Modern Movement  
*Date of Construction:* c. 1960  
*Number of Stories:* 1  
*Walls:* Vinyl  
*Roof Shape:* Hipped with Lower Cross Gables  
*Integrity:* N/A  
*Photograph Number:* N/A  
*Architect/Builder:* Unknown  
*Outbuilding(s):* Yes  
*Outbuilding Eligibility:* Non-Contributing to District

*Description:* This building has not yet reached fifty years of age.

United States Department of the Interior  
National Park Service

NATIONAL REGISTER OF HISTORIC PLACES  
CONTINUATION SHEET

Section 7 Page 39

College Avenue Historic District  
Shawnee County, Kansas

- 1407-1409 SW College Avenue

*Historic Property Name:* N/A  
*Style:* Modern Movement: Ranch  
*Date of Construction:* c. 1960  
*Number of Stories:* 1  
*Walls:* Brick, Asbestos  
*Roof Shape:* Cross-Gabled  
*Integrity:* N/A  
*Photograph Number:* 12  
*Architect/Builder:* Unknown  
*Outbuilding(s):* Yes  
*Outbuilding Eligibility:* Non-Contributing to District

*Description:* This duplex has not yet reached fifty years of age.

- 1533 SW College Avenue

*Historic Property Name:* Cane Residence  
*Style:* No Style  
*Date of Construction:* 1912  
*Number of Stories:* 2½  
*Walls:* Vinyl  
*Roof Shape:* Side-Gabled  
*Integrity:* Poor  
*Photograph Number:* 22  
*Architect/Builder:* Unknown  
*Outbuilding(s):* No  
*Outbuilding Eligibility:* N/A

*Description:* Originally a two-story Colonial Revival residence, this building reflects an irreversible loss of physical integrity. The cumulative alterations, including the addition of a half story and exterior stairway on the primary façade that occurred with the conversion from single-family to a multi-unit housing, compromise its ability to convey its historic associations.

- 1604 SW College Avenue

*Historic Property Name:* N/A  
*Style:* Prairie  
*National Folk House* American Four Square  
*Date of Construction:* c. 1905  
*Number of Stories:* 2½  
*Walls:* Vinyl  
*Roof Shape:* Cross-Gabled  
*Integrity:* Poor  
*Photograph Number:* 24

United States Department of the Interior  
National Park Service

**NATIONAL REGISTER OF HISTORIC PLACES  
CONTINUATION SHEET**

Section 7 Page 40

**College Avenue Historic District  
Shawnee County, Kansas**

*Architect/Builder:* Unknown  
*Outbuilding(s):* Yes  
*Outbuilding eligibility:* Non-Contributing to District

*Description:* The cumulative non-historic alterations to this residence, which include the loss of the original front porch, the application of vinyl siding, and the introduction of tripartite picture windows, combine to compromise the overall ability of this building to convey its historic associations.

• ~~1615 SW College Avenue~~

*Historic Property Name:* Whittemore House  
*Style:* No Style  
*Date of Construction:* c. 1886, c. 1956  
*Number of Stories:* 2½  
*Walls:* Vinyl  
*Roof Shape:* Cross-Hipped  
*Integrity:* Poor  
*Photograph Number:* 23  
*Architect/Builder:* Unknown  
*Outbuilding(s):* Yes  
*Outbuilding Eligibility:* Non-Contributing to District

*Description:* Originally a Queen Anne style house, the cumulative non-historic alterations to this building, which include the introduction of porthole dormers, replacement of porch supports, and application of vinyl siding, combine to compromise this building's ability to convey its historic associations.

• 1616 SW 17th Street

*Historic Property Name:* N/A  
*Style:* Other: One-Part Commercial Block  
*Date of Construction:* Unknown  
*Number of Stories:* 1  
*Walls:* Vinyl  
*Roof Shape:* Flat  
*Integrity:* Poor  
*Photograph Number:* 28  
*Architect/Builder:* Unknown  
*Outbuilding(s):* No  
*Outbuilding Eligibility:* N/A

*Description:* The cumulative non-historic alterations to this building, which include the application of vinyl siding and the replacement of all original fenestration, compromise its ability to convey its historic associations.



United States Department of the Interior  
National Park Service

**NATIONAL REGISTER OF HISTORIC PLACES  
CONTINUATION SHEET**

Section 7 Page 41

**College Avenue Historic District  
Shawnee County, Kansas**

- **1620 SW College Avenue**

*Historic Property Name:* Ferguson Residence  
*Style:* Prairie  
*National Folk House* American Four Square  
*Date of Construction:* 1909  
*Number of Stories:* 2½  
*Walls:* Clapboard  
*Roof Shape:* Gable-Front  
*Integrity:* Poor  
*Photograph Number:* N/A  
*Architect/Builder:* Unknown  
*Outbuilding(s):* Yes  
*Outbuilding Eligibility:* Non-Contributing to District

*Description:* The loss of the residence's original porch, the introduction of a multi-story modern porch, combine to compromise the building's ability to convey its historic associations.

- **1621 SW College Avenue**

*Historic Property Name:* University United Methodist Church  
*Style:* Modern Movement  
*Date of Construction:* c. 1965, c. 1985  
*Number of Stories:* 1  
*Walls:* Brick, Stucco  
*Roof Shape:* Gable-Front  
*Integrity:* N/A  
*Photograph Number:* 27  
*Architect/Builder:* Unknown  
*Outbuilding(s):* No  
*Outbuilding Eligibility:* N/A

*Description:* This church has not yet reached fifty years of age.

**NON-CONTRIBUTING OUTBUILDINGS**

- 1261A SW College Avenue
- 1265A SW College Avenue
- 1276A SW College Avenue
- 1284A SW College Avenue
- 1288A SW College Avenue
- 1294A SW College Avenue
- 1300A SW College Avenue
- 1301A SW College Avenue
- 1304A SW College Avenue

United States Department of the Interior  
National Park Service

**NATIONAL REGISTER OF HISTORIC PLACES  
CONTINUATION SHEET**

Section 7 Page 42

**College Avenue Historic District  
Shawnee County, Kansas**

- 1312A SW College Avenue
- 1316A SW College Avenue
- 1317A SW College Avenue
- 1327A SW College Avenue
- 1336A SW College Avenue
- 1401A SW College Avenue (1815 SW 14<sup>th</sup> Street), *Photograph Number: 35*
- 1407-1409A SW College Avenue
- 1435A SW College Avenue
- 1515A SW College Avenue
- 1524A SW College Avenue
- 1530A SW College Avenue
- 1604A SW College Avenue
- 1615A SW College Avenue
- 1620A SW College Avenue

**INTEGRITY**

While the houses in the College Avenue Historic District reflect the evolution of architectural styles; the relationship between them based on their location, streetscape, building materials, workmanship, scale, and massing creates a distinct cohesiveness. The District retains a high degree of historic architectural integrity and it is this integrity and the inclusion of the oldest residences in the larger College Hill neighborhood that visually distinguishes it from adjacent streetscapes. The types of alterations made to the historic houses vary. Most buildings retain their original windows, although they now have metal storm windows. While some porch details are no longer extant, the majority of the properties retain their distinctive porch elements. In general, additions to properties within the District are complimentary and are to the side or rear of the original building. Eleven primary buildings are either less than fifty years of age or, due to extensive cumulative alterations, no longer convey their historic character. Over forty buildings are classified as non-contributing due to the presence of secondary siding. In most cases throughout the District, the use of replacement siding neither interfered with or compromised the District's strong sense of visual integrity when viewed from the public right-of-way.

United States Department of the Interior  
National Park Service

**NATIONAL REGISTER OF HISTORIC PLACES  
CONTINUATION SHEET**

Section 7 Page 43

**College Avenue Historic District  
Shawnee County, Kansas**

**PROPERTY LISTINGS BY ADDRESS**

1. 1247 SW College Avenue *Eligibility:* Contributing to District  
*Historic Property Name:* Weir Residence  
*National Folk House:* Pyramidal  
*Date of Construction:* 1907  
*Number of Stories:* 1½  
*Walls:* Clapboard  
*Roof Shape:* Pyramidal  
*Integrity:* Excellent  
*Photograph Number:* 2, 3  
*Architect/Builder:* Unknown
2. 1247A SW College Avenue *Eligibility:* Contributing to District  
*Photograph Number:* 3
3. 1250 SW College Avenue *Eligibility:* Non-Contributing to District  
*Historic Property Name:* Central Church of Christ  
*Style:* Other: Side Steeple  
*Date of Construction:* c. 1935, c. 1955, c. 1965  
*Number of Stories:* 1  
*Walls:* Limestone, Brick  
*Roof Shape:* Gable-Front  
*Integrity:* Poor  
*Photograph Number:* 4, 5  
*Architect/Builder:* Unknown
4. 1253 SW College Avenue *Eligibility:* Contributing to District  
*Historic Property Name:* Adam Residence  
*Style:* Prairie School  
*National Folk House:* American Four Square  
*Date of Construction:* 1910  
*Number of Stories:* 2½  
*Walls:* Clapboard, Decorative Shingle  
*Roof Shape:* Hipped  
*Integrity:* Excellent  
*Photograph Number:* 1, 2  
*Architect/Builder:* Unknown

United States Department of the Interior  
National Park Service

**NATIONAL REGISTER OF HISTORIC PLACES  
CONTINUATION SHEET**

Section 7 Page 44

**College Avenue Historic District  
Shawnee County, Kansas**

- 
5. 1257 SW College Avenue *Eligibility:* Contributing to District  
*Historic Property Name:* Billings Residence  
*Style:* Prairie School  
*National Folk House* American Four Square  
*Date of Construction:* 1910  
*Number of Stories:* 2½  
*Walls:* Clapboard, Decorative Shingle  
*Roof Shape:* Gable-Front  
*Integrity:* Excellent  
*Photograph Number:* 1  
*Architect/Builder:* Unknown
6. 1257A SW College Avenue *Eligibility:* Contributing to District  
*Photograph Number:* N/A
7. 1260 SW College Avenue *Eligibility:* Non-Contributing to District  
*Historic Property Name:* Central Church of Christ Parsonage  
*Style:* Modern Movement: Ranch  
*Date of Construction:* c. 1960  
*Number of Stories:* 1  
*Walls:* Stone, Clapboard  
*Roof Shape:* Cross-Hipped  
*Integrity:* N/A  
*Photograph Number:* 4  
*Architect/Builder:* Unknown
8. 1261 SW College Avenue *Eligibility:* Contributing to District  
*Historic Property Name:* Dolley Residence  
*Style:* Tudor Revival  
*Date of Construction:* c. 1923  
*Number of Stories:* 2½  
*Walls:* Clapboard  
*Roof Shape:* Side-Gabled  
*Integrity:* Excellent  
*Photograph Number:* N/A  
*Architect/Builder:* Unknown
9. 1261A SW College Avenue *Eligibility:* Non-Contributing to District  
*Photograph Number:* N/A

United States Department of the Interior  
National Park Service

**NATIONAL REGISTER OF HISTORIC PLACES  
CONTINUATION SHEET**

Section 7 Page 45

**College Avenue Historic District  
Shawnee County, Kansas**

- 
10. 1264 SW College Avenue *Eligibility:* Contributing to District  
*Historic Property Name:* Child Residence  
*National Folk House* Gable-Front-and-Wing  
*Date of Construction:* 1908  
*Number of Stories:* 2½  
*Walls:* Clapboard  
*Roof Shape:* Cross-Gabled  
*Integrity:* Good  
*Photograph Number:* N/A  
*Architect/Builder:* Unknown
11. 1265 SW College Avenue *Eligibility:* Contributing to District  
*Historic Property Name:* Garber Residence  
*Style:* Bungalow/Craftsman  
*Date of Construction:* c. 1925  
*Number of Stories:* 1½  
*Walls:* Clapboard  
*Roof Shape:* Side-Gabled  
*Integrity:* Excellent  
*Photograph Number:* N/A  
*Architect/Builder:* Unknown
12. 1265A SW College Avenue *Eligibility:* Non-Contributing to District  
*Photograph Number:* N/A
13. 1268 SW College Avenue *Eligibility:* Contributing to District  
*Historic Property Name:* Glover Residence  
*Style:* Prairie School  
*National Folk House* American Four Square  
*Date of Construction:* 1913  
*Number of Stories:* 2  
*Walls:* Clapboard  
*Roof Shape:* Pyramidal  
*Integrity:* Good  
*Photograph Number:* N/A  
*Architect/Builder:* Unknown
14. 1268A SW College Avenue *Eligibility:* Contributing to District  
*Photograph Number:* N/A

United States Department of the Interior  
National Park Service

**NATIONAL REGISTER OF HISTORIC PLACES  
CONTINUATION SHEET**

Section 7 Page 46

**College Avenue Historic District  
Shawnee County, Kansas**

- 
15. 1269 SW College Avenue *Eligibility:* Contributing to District  
*Historic Property Name:* Mitchell Residence  
*Style:* Prairie School  
*National Folk House* American Four Square  
*Date of Construction:* 1915  
*Number of Stories:* 2½  
*Walls:* Clapboard, Decorative Shingle  
*Roof Shape:* Gable-Front  
*Integrity:* Excellent  
*Photograph Number:* 7  
*Architect/Builder:* Unknown
16. 1269A SW College Avenue *Eligibility:* Contributing to District  
*Photograph Number:* N/A
17. 1271 SW College Avenue *Eligibility:* Contributing to District  
*Historic Property Name:* Foy Residence  
*Style:* Prairie School  
*National Folk House* American Four Square  
*Date of Construction:* c. 1915  
*Number of Stories:* 2  
*Walls:* Clapboard  
*Roof Shape:* Gable-Front  
*Integrity:* Excellent  
*Photograph Number:* 7  
*Architect/Builder:* Unknown
18. 1271A SW College Avenue *Eligibility:* Contributing to District  
*Photograph Number:* N/A
19. 1272 SW College Avenue *Eligibility:* Non-Contributing to District  
*Historic Property Name:* Corbett Residence  
*Style:* Prairie School  
*Date of Construction:* 1910  
*Number of Stories:* 2½  
*Walls:* Vinyl  
*Roof Shape:* Gable-Front  
*Integrity:* Poor  
*Photograph Number:* 6  
*Architect/Builder:* Unknown

United States Department of the Interior  
National Park Service

**NATIONAL REGISTER OF HISTORIC PLACES  
CONTINUATION SHEET**

Section 7 Page 47

**College Avenue Historic District  
Shawnee County, Kansas**

20. 1273 SW College Avenue *Eligibility:* Contributing to District  
*Historic Property Name:* Cowgill Residence  
*Style:* Prairie School  
*Date of Construction:* 1912  
*Number of Stories:* 2  
*Walls:* Clapboard  
*Roof Shape:* Hipped  
*Integrity:* Excellent  
*Photograph Number:* 7  
*Architect/Builder:* Unknown
21. 1273A SW College Avenue *Eligibility:* Contributing to District  
*Photograph Number:* 30
22. 1276 SW College Avenue *Eligibility:* Non-Contributing to District  
*Historic Property Name:* Read-Cummings Residence  
*Style:* Prairie School  
*Date of Construction:* 1910  
*Number of Stories:* 2  
*Walls:* Vinyl  
*Roof Shape:* Cross-Hipped  
*Integrity:* Poor  
*Photograph Number:* 6  
*Architect/Builder:* Unknown
23. 1276A SW College Avenue *Eligibility:* Non-Contributing to District  
*Photograph Number:* N/A
24. 1278 SW College Avenue *Eligibility:* Non-Contributing to District  
*Historic Property Name:* Little Residence  
*Style:* Queen Anne: Free Classic  
*Date of Construction:* 1910  
*Number of Stories:* 1½  
*Walls:* Asbestos  
*Roof Shape:* Gable-Front  
*Integrity:* Poor  
*Photograph Number:* 6  
*Architect/Builder:* Unknown

United States Department of the Interior  
National Park Service

**NATIONAL REGISTER OF HISTORIC PLACES  
CONTINUATION SHEET**

Section 7 Page 48

**College Avenue Historic District  
Shawnee County, Kansas**

25. 1282 SW College Avenue *Eligibility:* Non-Contributing to District  
*Historic Property Name:* Markley Residence  
*Style:* Bungalow/Craftsman  
*Date of Construction:* 1910  
*Number of Stories:* 1½  
*Walls:* Vinyl  
*Roof Shape:* Side-Gabled  
*Integrity:* Poor  
*Photograph Number:* 6  
*Architect/Builder:* Unknown
26. 1284 SW College Avenue *Eligibility:* Non-Contributing to District  
*Historic Property Name:* Canan Residence  
*National Folk House* Gable-Front  
*Date of Construction:* 1909  
*Number of Stories:* 2  
*Walls:* Asbestos  
*Roof Shape:* Gable-Front  
*Integrity:* Poor  
*Photograph Number:* N/A  
*Architect/Builder:* Unknown
27. 1284A SW College Avenue *Eligibility:* Non-Contributing to District  
*Photograph Number:* N/A
28. 1288 SW College Avenue *Eligibility:* Contributing to District  
*Historic Property Name:* Wilson House  
*Style:* Bungalow/Craftsman  
*Date of Construction:* 1909  
*Number of Stories:* 1½  
*Walls:* Clapboard  
*Roof Shape:* Gable-Front  
*Integrity:* Excellent  
*Photograph Number:* 9  
*Architect/Builder:* Unknown
29. 1288A SW College Avenue *Eligibility:* Non-Contributing to District  
*Photograph Number:* N/A



United States Department of the Interior  
National Park Service

**NATIONAL REGISTER OF HISTORIC PLACES  
CONTINUATION SHEET**

Section 7 Page 49

**College Avenue Historic District  
Shawnee County, Kansas**

30. 1290 SW College Avenue *Eligibility:* Contributing to District  
*Historic Property Name:* Raddiff Residence  
*Style:* Prairie School  
*National Folk House* American Four Square  
*Date of Construction:* 1908  
*Number of Stories:* 2½  
*Walls:* Clapboard, Decorative Shingle  
*Roof Shape:* Cross-Gabled  
*Integrity:* Good  
*Photograph Number:* 9  
*Architect/Builder:* Unknown
31. 1290A SW College Avenue *Eligibility:* Contributing to District  
*Photograph Number:* 29
32. 1294 SW College Avenue *Eligibility:* Contributing to District  
*Historic Property Name:* Dainur Residence  
*Style:* Prairie School  
*National Folk House* American Four Square  
*Date of Construction:* 1910  
*Number of Stories:* 2½  
*Walls:* Clapboard  
*Roof Shape:* Hipped  
*Integrity:* Fair  
*Photograph Number:* 9  
*Architect/Builder:* Unknown
33. 1294A SW College Avenue *Eligibility:* Non-Contributing to District  
*Photograph Number:* N/A
34. 1298 SW College Avenue *Eligibility:* Contributing to District  
*Historic Property Name:* Johnson Residence  
*Style:* Prairie School  
*National Folk House* American Four Square  
*Date of Construction:* 1910  
*Number of Stories:* 2½  
*Walls:* Clapboard, Decorative Shingle  
*Roof Shape:* Cross-Gabled  
*Integrity:* Excellent  
*Photograph Number:* N/A  
*Architect/Builder:* Unknown

United States Department of the Interior  
National Park Service

NATIONAL REGISTER OF HISTORIC PLACES  
CONTINUATION SHEET

Section 7 Page 50

College Avenue Historic District  
Shawnee County, Kansas

35. 1298A SW College Avenue *Eligibility:* Contributing to District  
*Photograph Number:* 32
36. 1300 SW College Avenue *Eligibility:* Non-Contributing to District  
*Historic Property Name:* Kercher-Neiswanger Residence  
*Style:* Colonial Revival  
*Date of Construction:* 1915  
*Number of Stories:* 2  
*Walls:* Vinyl  
*Roof Shape:* Side-Gabled  
*Integrity:* Poor  
*Photograph Number:* 10  
*Architect/Builder:* Unknown
37. 1300A SW College Avenue *Eligibility:* Non-Contributing to District  
*Photograph Number:* N/A
38. 1301 SW College Avenue *Eligibility:* Non-Contributing to District  
*Historic Property Name:* N/A  
*Style:* Modern Movement  
*Date of Construction:* c. 1960  
*Number of Stories:* 1  
*Walls:* Vinyl  
*Roof Shape:* Hipped with Lower Cross Gables  
*Integrity:* N/A  
*Photograph Number:* N/A  
*Architect/Builder:* Unknown
39. 1301A SW College Avenue *Eligibility:* Non-Contributing to District  
*Photograph Number:* N/A
40. 1304 SW College Avenue *Eligibility:* Non-Contributing to District  
*Historic Property Name:* Longaker, Amos Residence  
*Style:* Prairie School  
*National Folk House:* American Four Square  
*Date of Construction:* 1907  
*Number of Stories:* 2½  
*Walls:* Aluminum  
*Roof Shape:* Hipped  
*Integrity:* Poor  
*Photograph Number:* 10, 14  
*Architect/Builder:* Unknown

United States Department of the Interior  
National Park Service

**NATIONAL REGISTER OF HISTORIC PLACES  
CONTINUATION SHEET**

Section 7 Page 51

**College Avenue Historic District  
Shawnee County, Kansas**

- 
41. 1304A SW College Avenue *Eligibility:* Non-Contributing to District  
*Photograph Number:* N/A
42. 1307 SW College Avenue *Eligibility:* Contributing to District  
*Historic Property Name:* Axtell Residence  
*Style:* Prairie School  
*National Folk House* American Four Square  
*Date of Construction:* 1909  
*Number of Stories:* 2½  
*Walls:* Clapboard, Decorative Shingle  
*Roof Shape:* Gable-Front  
*Integrity:* Excellent  
*Photograph Number:* 8  
*Architect/Builder:* Unknown
43. 1308 SW College Avenue *Eligibility:* Contributing to District  
*Historic Property Name:* Greenlad Residence  
*Style:* Prairie School  
*National Folk House* American Four Square  
*Date of Construction:* c. 1921  
*Number of Stories:* 2½  
*Walls:* Clapboard, Decorative Shingle  
*Roof Shape:* Gable-Front  
*Integrity:* Excellent  
*Photograph Number:* 10, 14  
*Architect/Builder:* Unknown
44. 1308A SW College Avenue *Eligibility:* Contributing to District  
*Photograph Number:* 31
45. 1309 SW College Avenue *Eligibility:* Contributing to District  
*Historic Property Name:* Longaker-Johnson Residence  
*Style:* Mixed  
*Date of Construction:* 1906  
*Number of Stories:* 2½  
*Walls:* Clapboard, Decorative Shingles  
*Roof Shape:* Hipped  
*Integrity:* Excellent  
*Photograph Number:* 8  
*Architect/Builder:* Unknown

United States Department of the Interior  
National Park Service

**NATIONAL REGISTER OF HISTORIC PLACES  
CONTINUATION SHEET**

Section 7 Page 52

**College Avenue Historic District  
Shawnee County, Kansas**

- 
46. 1309A SW College Avenue *Eligibility:* Contributing to District  
*Photograph Number:* N/A
47. 1312 SW College Avenue *Eligibility:* Contributing to District  
*Historic Property Name:* Larimore Residence  
*Style:* Queen Anne  
*Date of Construction:* 1906  
*Number of Stories:* 2½  
*Walls:* Clapboard, Decorative Shingles  
*Roof Shape:* Hipped with Lower Cross Gables  
*Integrity:* Excellent  
*Photograph Number:* 10, 14  
*Architect/Builder:* Unknown
48. 1312A SW College Avenue *Eligibility:* Non-Contributing to District  
*Photograph Number:* N/A
49. 1316 SW College Avenue *Eligibility:* Non-Contributing to District  
*Historic Property Name:* Greer Residence  
*Style:* Prairie School  
*National Folk House* American Four Square  
*Date of Construction:* 1907  
*Number of Stories:* 2½  
*Walls:* Asbestos  
*Roof Shape:* Gable-Front  
*Integrity:* Poor  
*Photograph Number:* 14  
*Architect/Builder:* Unknown
50. 1316A SW College Avenue *Eligibility:* Non-Contributing to District  
*Photograph Number:* N/A
51. 1317 SW College Avenue *Eligibility:* Contributing to District  
*Historic Property Name:* Lerrigo House  
*Style:* Prairie School  
*National Folk House* American Four Square  
*Date of Construction:* 1909  
*Number of Stories:* 2½  
*Walls:* Decorative Shingle  
*Roof Shape:* Hipped  
*Integrity:* Good

United States Department of the Interior  
National Park Service

**NATIONAL REGISTER OF HISTORIC PLACES  
CONTINUATION SHEET**

Section 7 Page 53

**College Avenue Historic District  
Shawnee County, Kansas**

- |  |                           |         |  |
|--|---------------------------|---------|--|
|  | <i>Photograph Number:</i> | 8       |  |
|  | <i>Architect/Builder:</i> | Unknown |  |
- 
- |     |                           |  |
|-----|---------------------------|--|
| 52. | 1317A SW College Avenue   | <i>Eligibility:</i> Non-Contributing to District |
|     | <i>Photograph Number:</i> | N/A  |
- 
- |     |                                |  |
|-----|--------------------------------|--|
| 53. | 1321 SW College Avenue         | <i>Eligibility:</i> Contributing to District |
|     | <i>Historic Property Name:</i> | Kirkpatrick Residence                        |
|     | <i>National Folk House</i>     | Gable-Front                                  |
|     | <i>Date of Construction:</i>   | 1922   |
|     | <i>Number of Stories:</i>      | 2½   |
|     | <i>Walls:</i>                  | Clapboard                                    |
|     | <i>Roof Shape:</i>             | Gambrel                                      |
|     | <i>Integrity:</i>              | Excellent                                    |
|     | <i>Photograph Number:</i>      | N/A  |
|     | <i>Architect/Builder:</i>      | Unknown                                      |
- 
- |     |                                |  |
|-----|--------------------------------|--|
| 54. | 1322 SW College Avenue         | <i>Eligibility:</i> Contributing to District |
|     | <i>Historic Property Name:</i> | Downie Residence                             |
|     | <i>Style:</i>                  | Queen Anne: Free Classic                     |
|     | <i>Date of Construction:</i>   | 1909   |
|     | <i>Number of Stories:</i>      | 1½   |
|     | <i>Walls:</i>                  | Clapboard, Decorative Shingles               |
|     | <i>Roof Shape:</i>             | Hipped with Lower Cross Gables               |
|     | <i>Integrity:</i>              | Excellent                                    |
|     | <i>Photograph Number:</i>      | 13   |
|     | <i>Architect/Builder:</i>      | Unknown                                      |
- 
- |     |                           |  |
|-----|---------------------------|--|
| 55. | 1322A SW College Avenue   | <i>Eligibility:</i> Contributing to District |
|     | <i>Photograph Number:</i> | 13   |
- 
- |     |                                |  |
|-----|--------------------------------|--|
| 56. | 1323 SW College Avenue         | <i>Eligibility:</i> Non-Contributing to District |
|     | <i>Historic Property Name:</i> | Hathaway Residence                               |
|     | <i>Style:</i>                  | Prairie School                                   |
|     | <i>National Folk House</i>     | American Four Square                             |
|     | <i>Date of Construction:</i>   | 1911   |
|     | <i>Number of Stories:</i>      | 2½   |
|     | <i>Walls:</i>                  | Wood Shingle, Stucco                             |
|     | <i>Roof Shape:</i>             | Hipped   |
|     | <i>Integrity:</i>              | Poor   |
|     | <i>Photograph Number:</i>      | 11   |
|     | <i>Architect/Builder:</i>      | Unknown  |

United States Department of the Interior  
National Park Service

**NATIONAL REGISTER OF HISTORIC PLACES  
CONTINUATION SHEET**

Section 7 Page 54

**College Avenue Historic District  
Shawnee County, Kansas**

- 
57. 1323A SW College Avenue *Eligibility:* Contributing to District  
*Photograph Number:* N/A
58. 1324 SW College Avenue *Eligibility:* Contributing to District  
*Historic Property Name:* Jennings Residence  
*Style:* Prairie School  
*National Folk House* American Four Square  
*Date of Construction:* 1906  
*Number of Stories:* 2½  
*Walls:* Clapboard, Decorative Shingle  
*Roof Shape:* Cross-Gabled  
*Integrity:* Excellent  
*Photograph Number:* N/A  
*Architect/Builder:* Unknown
59. 1324A SW College Avenue *Eligibility:* Contributing to District  
*Photograph Number:* N/A
60. 1327 SW College Avenue *Eligibility:* Contributing to District  
*Historic Property Name:* James Residence  
*Style:* Prairie School  
*National Folk House* American Four Square  
*Date of Construction:* 1909  
*Number of Stories:* 2½  
*Walls:* Clapboard, Decorative Shingle  
*Roof Shape:* Gable-Front  
*Integrity:* Good  
*Photograph Number:* 11  
*Architect/Builder:* Unknown
61. 1327A SW College Avenue *Eligibility:* Non-Contributing to District  
*Photograph Number:* N/A
62. 1332 SW College Avenue *Eligibility:* Non-Contributing to District  
*Historic Property Name:* Easter Residence  
*Style:* Queen Anne  
*Date of Construction:* 1906  
*Number of Stories:* 1  
*Walls:* Asbestos  
*Roof Shape:* Hipped with Lower Cross Gables  
*Integrity:* Poor

United States Department of the Interior  
National Park Service

NATIONAL REGISTER OF HISTORIC PLACES  
CONTINUATION SHEET

Section 7 Page 55

College Avenue Historic District  
Shawnee County, Kansas

*Photograph Number:* N/A  
*Architect/Builder:* Unknown

63. 1332A SW College Avenue *Eligibility:* Contributing to District  
*Photograph Number:* N/A

64. 1335 SW College Avenue *Eligibility:* Contributing to District  
*Historic Property Name:* Alt Residence  
*Style:* Prairie School  
*National Folk House* American Four Square  
*Date of Construction:* 1909  
*Number of Stories:* 2½  
*Walls:* Clapboard, Decorative Shingle  
*Roof Shape:* Cross-Gabled  
*Integrity:* Excellent  
*Photograph Number:* 11  
*Architect/Builder:* Unknown

65. 1335A SW College Avenue *Eligibility:* Contributing to District  
*Photograph Number:* N/A

66. 1336 SW College Avenue *Eligibility:* Contributing to District  
*Historic Property Name:* N/A  
*Style:* Bungalow/Craftsman  
*Date of Construction:* 1908  
*Number of Stories:* 1½  
*Walls:* Clapboard, Decorative Shingle  
*Roof Shape:* Gable-Front  
*Integrity:* Excellent  
*Photograph Number:* N/A  
*Architect/Builder:* George H. Hughes, Contractor

67. 1336A SW College Avenue *Eligibility:* Non-Contributing to District  
*Photograph Number:* N/A

68. 1340 SW College Avenue *Eligibility:* Contributing to District  
*Historic Property Name:* Hughes, George Residence  
*Style:* Queen Anne  
*Date of Construction:* 1903  
*Number of Stories:* 2½  
*Walls:* Clapboard, Decorative Shingle  
*Roof Shape:* Gable-Front

United States Department of the Interior  
National Park Service

**NATIONAL REGISTER OF HISTORIC PLACES  
CONTINUATION SHEET**

Section 7 Page 56

**College Avenue Historic District  
Shawnee County, Kansas**

- |  |                           |                              |  |
|--|---------------------------|------------------------------|--|
|  | <i>Integrity:</i>         | Good                         |  |
|  | <i>Photograph Number:</i> | N/A                          |  |
|  | <i>Architect/Builder:</i> | George H. Hughes, Contractor |  |
- 
- |     |                              |  |
|-----|------------------------------|--|
| 69. | 1340A SW College Avenue      | <i>Eligibility:</i> Contributing to District |
|     | <i>Photograph Number:</i> 33 |  |
- 
- |     |  |  |
|-----|--|--|
| 70. | 1342 SW College Avenue                           | <i>Eligibility:</i> Non-Contributing to District |
|     | <i>Historic Property Name:</i> Moffitt Residence |  |
|     | <i>National Folk House</i> Pyramidal             |  |
|     | <i>Date of Construction:</i> 1906                |  |
|     | <i>Number of Stories:</i> 1                      |  |
|     | <i>Walls:</i> Vinyl                              |  |
|     | <i>Roof Shape:</i> Pyramidal                     |  |
|     | <i>Integrity:</i> Poor                           |  |
|     | <i>Photograph Number:</i> 17                     |  |
|     | <i>Architect/Builder:</i> Unknown                |  |
- 
- |     |                               |  |
|-----|-------------------------------|--|
| 71. | 1342A SW College Avenue       | <i>Eligibility:</i> Contributing to District |
|     | <i>Photograph Number:</i> N/A |  |
- 
- |     |  |  |
|-----|--|--|
| 72. | 1346 SW College Avenue                                 | <i>Eligibility:</i> Non-Contributing to District |
|     | <i>Historic Property Name:</i> N/A                     |  |
|     | <i>Style:</i> Prairie School                           |  |
|     | <i>Date of Construction:</i> c. 1900                   |  |
|     | <i>Number of Stories:</i> 1½                           |  |
|     | <i>Walls:</i> Asbestos, Decorative Shingle             |  |
|     | <i>Roof Shape:</i> Gable-Front                         |  |
|     | <i>Integrity:</i> Poor                                 |  |
|     | <i>Photograph Number:</i> 17                           |  |
|     | <i>Architect/Builder:</i> George H. Hughes, Contractor |  |
- 
- |     |                               |  |
|-----|-------------------------------|--|
| 73. | 1346A SW College Avenue       | <i>Eligibility:</i> Contributing to District |
|     | <i>Photograph Number:</i> N/A |  |
- 
- |     |  |  |
|-----|--|--|
| 74. | 1352 SW College Avenue                           | <i>Eligibility:</i> Contributing to District |
|     | <i>Historic Property Name:</i> Souther Residence |  |
|     | <i>Style:</i> Bungalow/Craftsman                 |  |
|     | <i>Date of Construction:</i> 1911                |  |
|     | <i>Number of Stories:</i> 1½                     |  |
|     | <i>Walls:</i> Decorative Shingle                 |  |
|     | <i>Roof Shape:</i> Side-Gabled                   |  |



United States Department of the Interior  
National Park Service

**NATIONAL REGISTER OF HISTORIC PLACES  
CONTINUATION SHEET**

Section 7 Page 57

**College Avenue Historic District  
Shawnee County, Kansas**

- |  |                           |           |  |
|--|---------------------------|-----------|--|
|  | <i>Integrity:</i>         | Excellent |  |
|  | <i>Photograph Number:</i> | 17        |  |
|  | <i>Architect/Builder:</i> | Unknown   |  |
- 
- |     |                               |  |
|-----|-------------------------------|--|
| 75. | 1352A SW College Avenue       | <i>Eligibility:</i> Contributing to District |
|     | <i>Photograph Number:</i> N/A |  |
- 
- |     |   |  |
|-----|---|--|
| 76. | 1401 SW College Avenue  | <i>Eligibility:</i> Contributing to District |
|     | <i>Historic Property Name:</i> Lyon-Harshbarger House                                       |  |
|     | <i>National Folk House</i> Gable-Front-and-Wing   |  |
|     | <i>Date of Construction:</i> 1900   |  |
|     | <i>Number of Stories:</i> 2½  |  |
|     | <i>Walls:</i> Clapboard   |  |
|     | <i>Roof Shape:</i> Cross-Gabled   |  |
|     | <i>Integrity:</i> Good  |  |
|     | <i>Photograph Number:</i> 12  |  |
|     | <i>Architect/Builder:</i> Herman M'Clure Hadley, Architect; Thomas Stewart Lyon, Contractor |  |
- 
- |     |                              |  |
|-----|------------------------------|--|
| 77. | 1401A SW College Avenue      | <i>Eligibility:</i> Non-Contributing to District |
|     | <i>Photograph Number:</i> 35 |  |
- 
- |     |                                      |  |
|-----|--------------------------------------|--|
| 78. | 1407-1409 SW College Avenue          | <i>Eligibility:</i> Non-Contributing to District |
|     | <i>Historic Property Name:</i> N/A   |  |
|     | <i>Style:</i> Modern Movement: Ranch |  |
|     | <i>Date of Construction:</i> c. 1960 |  |
|     | <i>Number of Stories:</i> 1          |  |
|     | <i>Walls:</i> Brick, Asbestos        |  |
|     | <i>Roof Shape:</i> Cross-Gabled      |  |
|     | <i>Integrity:</i> N/A                |  |
|     | <i>Photograph Number:</i> 12         |  |
|     | <i>Architect/Builder:</i> Unknown    |  |
- 
- |     |                               |  |
|-----|-------------------------------|--|
| 79. | 1407-1409A SW College Avenue  | <i>Eligibility:</i> Non-Contributing to District |
|     | <i>Photograph Number:</i> N/A |  |
- 
- |     |   |  |
|-----|---|--|
| 80. | 1417 SW College Avenue                          | <i>Eligibility:</i> Contributing to District |
|     | <i>Historic Property Name:</i> Diment Residence |  |
|     | <i>Style:</i> Colonial Revival                  |  |
|     | <i>Date of Construction:</i> c. 1926            |  |
|     | <i>Number of Stories:</i> 2½                    |  |
|     | <i>Walls:</i> Brick                             |  |
|     | <i>Roof Shape:</i> Side-Gabled                  |  |

United States Department of the Interior  
National Park Service

**NATIONAL REGISTER OF HISTORIC PLACES  
CONTINUATION SHEET**

Section 7 Page 58

**College Avenue Historic District  
Shawnee County, Kansas**

*Integrity:* Excellent  
*Photograph Number:* 15  
*Architect/Builder:* Unknown

81. 1417A SW College Avenue *Eligibility:* Contributing to District  
*Photograph Number:* 15

82. 1419 SW College Avenue *Eligibility:* Contributing to District

*Historic Property Name:* Bollard Residence  
*Style:* Queen Anne: Spindlework  
*Date of Construction:* 1888  
*Number of Stories:* 2  
*Walls:* Clapboard, Decorative Shingle  
*Roof Shape:* Cross-Gabled  
*Integrity:* Excellent  
*Photograph Number:* N/A  
*Architect/Builder:* Unknown

83. 1425 SW College Avenue *Eligibility:* Contributing to District

*Historic Property Name:* Amos, W. S. Residence  
*Style:* Prairie School  
*National Folk House* American Four Square  
*Date of Construction:* c. 1907  
*Number of Stories:* 2½  
*Walls:* Clapboard  
*Roof Shape:* Gable-Front  
*Integrity:* Fair  
*Photograph Number:* 16  
*Architect/Builder:* Unknown

84. 1429 SW College Avenue *Eligibility:* Contributing to District

*Historic Property Name:* Richardson Residence  
*Style:* Prairie School  
*National Folk House* American Four Square  
*Date of Construction:* c. 1906  
*Number of Stories:* 2½  
*Walls:* Clapboard, Decorative Shingle  
*Roof Shape:* Gable-Front  
*Integrity:* Good  
*Photograph Number:* 16  
*Architect/Builder:* Unknown

United States Department of the Interior  
National Park Service

**NATIONAL REGISTER OF HISTORIC PLACES  
CONTINUATION SHEET**

Section 7 Page 59

**College Avenue Historic District  
Shawnee County, Kansas**

- 
85. 1429A SW College Avenue *Eligibility:* Contributing to District  
*Photograph Number:* N/A
86. 1435 SW College Avenue *Eligibility:* Contributing to District  
*Historic Property Name:* Knapp, Fannie Residence  
*Style:* Queen Anne  
*Date of Construction:* c. 1905  
*Number of Stories:* 2  
*Walls:* Clapboard  
*Roof Shape:* Hipped with Lower Cross Gables  
*Integrity:* Excellent  
*Photograph Number:* 16  
*Architect/Builder:* Unknown
87. 1435A SW College Avenue *Eligibility:* Non-Contributing to District  
*Photograph Number:* N/A
88. 1500 SW College Avenue *Eligibility:* Non-Contributing to District  
*Historic Property Name:* N/A  
*Style:* Bungalow/Craftsman  
*Date of Construction:* 1910  
*Number of Stories:* 1½  
*Walls:* Asbestos  
*Roof Shape:* Gable-Front  
*Integrity:* Poor  
*Photograph Number:* 18  
*Architect/Builder:* George H. Hughes, Contractor
89. 1501 SW College Avenue *Eligibility:* Contributing to District  
*Historic Property Name:* Wolfe, Carmie House  
*Style:* Tudor Revival  
*Date of Construction:* 1924  
*Number of Stories:* 1½  
*Walls:* Brick, Stucco, Half-Timber  
*Roof Shape:* Cross-Gabled  
*Integrity:* Excellent  
*Photograph Number:* 19  
*Architect/Builder:* Joe Caesar, Contractor
90. 1501A SW College Avenue *Eligibility:* Contributing to District  
*Photograph Number:* N/A



United States Department of the Interior  
National Park Service

**NATIONAL REGISTER OF HISTORIC PLACES  
CONTINUATION SHEET**

Section 7 Page 60

**College Avenue Historic District  
Shawnee County, Kansas**

- 
91. 1504 SW College Avenue *Eligibility:* Contributing to District  
*Historic Property Name:* N/A  
*Style:* Bungalow/Craftsman  
*Date of Construction:* 1910  
*Number of Stories:* 1½  
*Walls:* Stucco  
*Roof Shape:* Gable-Front  
*Integrity:* Good  
*Photograph Number:* 18  
*Architect/Builder:* George H. Hughes, Contractor
92. 1509 SW College Avenue *Eligibility:* Contributing to District  
*Historic Property Name:* Higgins Residence  
*Style:* Queen Anne  
*Date of Construction:* 1902  
*Number of Stories:* 2½  
*Walls:* Clapboard  
*Roof Shape:* Hipped with Lower Cross Gables  
*Integrity:* Fair  
*Photograph Number:* 19, 20  
*Architect/Builder:* Elbridge Higgins
93. 1509A SW College Avenue *Eligibility:* Contributing to District  
*Photograph Number:* N/A
94. 1512 SW College Avenue *Eligibility:* Contributing to District  
*Historic Property Name:* Lee Residence  
*Style:* Bungalow/Craftsman  
*Date of Construction:* 1916  
*Number of Stories:* 1½  
*Walls:* Stucco  
*Roof Shape:* Side-Gabled  
*Integrity:* Good  
*Photograph Number:* 18  
*Architect/Builder:* Unknown
95. 1512A SW College Avenue *Eligibility:* Contributing to District  
*Photograph Number:* N/A

United States Department of the Interior  
National Park Service

**NATIONAL REGISTER OF HISTORIC PLACES  
CONTINUATION SHEET**

Section 7 Page 61

**College Avenue Historic District  
Shawnee County, Kansas**

96. 1515 SW College Avenue *Eligibility:* Non-Contributing to District  
*Historic Property Name:* Wallace Residence  
*Style:* Prairie School  
*National Folk House* American Four Square  
*Date of Construction:* 1904  
*Number of Stories:* 2½  
*Walls:* Asbestos  
*Roof Shape:* Gable-Front  
*Integrity:* Poor  
*Photograph Number:* 19, 20  
*Architect/Builder:* Unknown
97. 1515A SW College Avenue *Eligibility:* Non-Contributing to District  
*Photograph Number:* N/A
98. 1516 SW College Avenue *Eligibility:* Non-Contributing to District  
*Historic Property Name:* Fisk Residence  
*Style:* Prairie School  
*National Folk House* American Four Square  
*Date of Construction:* 1903  
*Number of Stories:* 2½  
*Walls:* Asbestos  
*Roof Shape:* Gable-Front  
*Integrity:* Poor  
*Photograph Number:* 18  
*Architect/Builder:* Unknown
99. 1516A SW College Avenue *Eligibility:* Contributing to District  
*Photograph Number:* N/A
100. 1520 SW College Avenue *Eligibility:* Contributing to District  
*Historic Property Name:* McNabb Residence  
*Style:* Queen Anne: Free Classic  
*Date of Construction:* 1904  
*Number of Stories:* 2½  
*Walls:* Clapboard, Decorative Shingle  
*Roof Shape:* Cross-Gabled  
*Integrity:* Excellent  
*Photograph Number:* 21  
*Architect/Builder:* Unknown

United States Department of the Interior  
National Park Service

**NATIONAL REGISTER OF HISTORIC PLACES  
CONTINUATION SHEET**

Section 7 Page 62

**College Avenue Historic District  
Shawnee County, Kansas**

- 
101. 1521 SW College Avenue *Eligibility:* Contributing to District  
*Historic Property Name:* Garretson Residence  
*Style:* Prairie School  
*National Folk House* American Four Square  
*Date of Construction:* 1904  
*Number of Stories:* 2½  
*Walls:* Brick  
*Roof Shape:* Hipped  
*Integrity:* Excellent  
*Photograph Number:* 20, 22  
*Architect/Builder:* Unknown
102. 1521A SW College Avenue *Eligibility:* Contributing to District  
*Photograph Number:* 34
103. 1524 SW College Avenue *Eligibility:* Contributing to District  
*Historic Property Name:* Mohler Residence  
*Style:* Queen Anne  
*Date of Construction:* 1902  
*Number of Stories:* 2½  
*Walls:* Clapboard, Decorative Shingle  
*Roof Shape:* Hipped with Lower Cross Gables  
*Integrity:* Good  
*Photograph Number:* 21  
*Architect/Builder:* Unknown
104. 1524A SW College Avenue *Eligibility:* Non-Contributing to District  
*Photograph Number:* N/A
105. 1525 SW College Avenue *Eligibility:* Contributing to District  
*Historic Property Name:* Silver, Ward and Jane Residence  
*Style:* Queen Anne: Free Classic  
*Date of Construction:* 1903  
*Number of Stories:* 1½  
*Walls:* Clapboard, Decorative Shingle  
*Roof Shape:* Hipped with Lower Cross Gables  
*Integrity:* Excellent  
*Photograph Number:* 22  
*Architect/Builder:* Thomas Stewart Lyon, Contractor

United States Department of the Interior  
National Park Service

**NATIONAL REGISTER OF HISTORIC PLACES  
CONTINUATION SHEET**

Section 7 Page 63

**College Avenue Historic District  
Shawnee County, Kansas**

106. 1530 SW College Avenue *Eligibility:* Contributing to District  
*Historic Property Name:* Lyon Residence  
*Style:* Prairie School  
*National Folk House* American Four Square  
*Date of Construction:* c. 1908  
*Number of Stories:* 2  
*Walls:* Clapboard, Decorative Shingle  
*Roof Shape:* Hipped  
*Integrity:* Fair  
*Photograph Number:* N/A  
*Architect/Builder:* Thomas Stewart Lyon, Contractor
107. 1530A SW College Avenue *Eligibility:* Non-Contributing to District  
*Photograph Number:* N/A
108. 1531 SW College Avenue *Eligibility:* Non-Contributing to District  
*Historic Property Name:* Silver-Overmeyer Residence  
*Style:* Queen Anne: Free Classic  
*Date of Construction:* 1887  
*Number of Stories:* 2  
*Walls:* Vinyl  
*Roof Shape:* Hipped with Lower Cross Gables  
*Integrity:* Poor  
*Photograph Number:* 22  
*Architect/Builder:* Unknown
109. 1533 SW College Avenue *Eligibility:* Non-Contributing to District  
*Historic Property Name:* Cane Residence  
*Style:* No Style  
*Date of Construction:* 1912  
*Number of Stories:* 2½  
*Walls:* Vinyl  
*Roof Shape:* Side-Gabled  
*Integrity:* Poor  
*Photograph Number:* 22  
*Architect/Builder:* Unknown



United States Department of the Interior  
National Park Service

**NATIONAL REGISTER OF HISTORIC PLACES  
CONTINUATION SHEET**

Section 7 Page 64

**College Avenue Historic District  
Shawnee County, Kansas**

110. 1534 SW College Avenue *Eligibility:* Contributing to District  
*Historic Property Name:* McCarter House  
*Style:* Queen Anne  
*Date of Construction:* 1905  
*Number of Stories:* 2½  
*Walls:* Clapboard, Decorative Shingle  
*Roof Shape:* Cross-Gabled  
*Integrity:* Fair  
*Photograph Number:* N/A  
*Architect/Builder:* Thomas Stewart Lyon, Contractor
111. 1600 SW College Avenue *Eligibility:* Contributing to District  
*Historic Property Name:* Bishop, Maude Residence  
*Style:* Queen Anne  
*Date of Construction:* 1904  
*Number of Stories:* 2½  
*Walls:* Clapboard  
*Roof Shape:* Hipped with Lower Cross Gables  
*Integrity:* Fair  
*Photograph Number:* 24  
*Architect/Builder:* William H. Douglas, Contractor
112. 1604 SW College Avenue *Eligibility:* Non-Contributing to District  
*Historic Property Name:* N/A  
*Style:* Prairie School  
*National Folk House* American Four Square  
*Date of Construction:* c. 1905  
*Number of Stories:* 2½  
*Walls:* Vinyl  
*Roof Shape:* Cross-Gabled  
*Integrity:* Poor  
*Photograph Number:* 24  
*Architect/Builder:* Unknown
113. 1604A SW College Avenue *Eligibility:* Non-Contributing to District  
*Photograph Number:* N/A
114. 1607 SW College Avenue *Eligibility:* Contributing to District  
*Historic Property Name:* Washburn Residence  
*Style:* Tudor Revival  
*Date of Construction:* 1930  
*Number of Stories:* 1½

United States Department of the Interior  
National Park Service

**NATIONAL REGISTER OF HISTORIC PLACES  
CONTINUATION SHEET**

Section 7 Page 65

**College Avenue Historic District  
Shawnee County, Kansas**

*Walls:* Brick  
*Roof Shape:* Cross-Gabled  
*Integrity:* Good  
*Photograph Number:* 23  
*Architect/Builder:* Walter E. Glover, Architect

115. 1607A SW College Avenue *Eligibility:* Contributing to District  
*Photograph Number:* N/A

116. 1607B SW College Avenue *Eligibility:* Contributing to District  
*Photograph Number:* N/A

117. 1608 SW College Avenue *Eligibility:* Non-Contributing to District  
*Historic Property Name:* Walp Residence  
*Style:* Prairie School  
*National Folk House:* American Four Square  
*Date of Construction:* 1907  
*Number of Stories:* 2½  
*Walls:* Vinyl  
*Roof Shape:* Gable-Front  
*Integrity:* Poor  
*Photograph Number:* 24  
*Architect/Builder:* Unknown

118. 1608A SW College Avenue *Eligibility:* Contributing to District  
*Photograph Number:* N/A

119. 1612 SW College Avenue *Eligibility:* Contributing to District  
*Historic Property Name:* Leeper, J. M. Residence  
*Style:* Prairie School  
*National Folk House:* American Four Square  
*Date of Construction:* 1905  
*Number of Stories:* 2½  
*Walls:* Brick  
*Roof Shape:* Hipped  
*Integrity:* Excellent  
*Photograph Number:* 25  
*Architect/Builder:* John Milton Leeper, Contractor

United States Department of the Interior  
National Park Service

**NATIONAL REGISTER OF HISTORIC PLACES  
CONTINUATION SHEET**

Section 7 Page 66

**College Avenue Historic District  
Shawnee County, Kansas**

120. 1614 SW College Avenue *Eligibility:* Contributing to District  
*Historic Property Name:* Thrall Residence  
*Style:* Queen Anne  
*National Folk House* Gable-Front-and-Wing  
*Date of Construction:* 1909  
*Number of Stories:* 2½  
*Walls:* Clapboard, Decorative Shingle  
*Roof Shape:* Cross-Gabled  
*Integrity:* Good  
*Photograph Number:* 25  
*Architect/Builder:* Unknown
121. 1615 SW College Avenue *Eligibility:* Non-Contributing to District  
*Historic Property Name:* Whittemore House  
*Style:* No Style  
*Date of Construction:* c. 1886, c. 1956  
*Number of Stories:* 2½  
*Walls:* Vinyl  
*Roof Shape:* Cross-Hipped  
*Integrity:* Poor  
*Photograph Number:* 23  
*Architect/Builder:* Unknown
122. 1615A SW College Avenue *Eligibility:* Non-Contributing to District  
*Photograph Number:* N/A
123. 1620 SW College Avenue *Eligibility:* Non-Contributing to District  
*Historic Property Name:* Ferguson Residence  
*Style:* Prairie School  
*National Folk House* American Four Square  
*Date of Construction:* 1909  
*Number of Stories:* 2½  
*Walls:* Clapboard  
*Roof Shape:* Gable-Front  
*Integrity:* Poor  
*Photograph Number:* N/A  
*Architect/Builder:* Unknown
124. 1620A SW College Avenue *Eligibility:* Non-Contributing to District  
*Photograph Number:* N/A

United States Department of the Interior  
National Park Service

**NATIONAL REGISTER OF HISTORIC PLACES  
CONTINUATION SHEET**

Section 7 Page 67

**College Avenue Historic District  
Shawnee County, Kansas**

**125. 1621 SW College Avenue Eligibility: Non-Contributing to District**

*Historic Property Name:* University United Methodist Church  
*Style:* Modern Movement  
*Date of Construction:* c. 1965, c. 1985  
*Number of Stories:* 1  
*Walls:* Brick, Stucco  
*Roof Shape:* Gable-Front  
*Integrity:* N/A  
*Photograph Number:* 27  
*Architect/Builder:* Unknown

**126. 1624 SW College Avenue Eligibility: Non-Contributing to District**

*Historic Property Name:* Bishop Residence  
*Style:* Other  
*National Folk House* Gable-Front  
*Date of Construction:* 1902  
*Number of Stories:* 2½  
*Walls:* Asbestos  
*Roof Shape:* Gable-Front  
*Integrity:* Poor  
*Photograph Number:* 26  
*Architect/Builder:* Unknown

**127. 1624A SW College Avenue Eligibility: Contributing to District**

*Photograph Number:* N/A

**128. 1630 SW College Avenue Eligibility: Non-Contributing to District**

*Historic Property Name:* Huggins Residence  
*Style:* No Style  
*Date of Construction:* 1904  
*Number of Stories:* 2  
*Walls:* Vinyl  
*Roof Shape:* Hipped with Lower Cross Gables  
*Integrity:* Poor  
*Photograph Number:* 28  
*Architect/Builder:* Unknown

United States Department of the Interior  
National Park Service

**NATIONAL REGISTER OF HISTORIC PLACES  
CONTINUATION SHEET**

Section 7 Page 68

**College Avenue Historic District  
Shawnee County, Kansas**

---

129. 1616 SW 17<sup>th</sup> Street *Eligibility:* Non-Contributing to District  
*Historic Property Name:* N/A  
*Style:* Other: One-Part Commercial Block  
*Date of Construction:* Unknown  
*Number of Stories:* 1  
*Walls:* Vinyl  
*Roof Shape:* Flat  
*Integrity:* Poor  
*Photograph Number:* 28  
*Architect/Builder:* Unknown

United States Department of the Interior  
National Park Service

**NATIONAL REGISTER OF HISTORIC PLACES  
CONTINUATION SHEET**

Section 8 Page 69

**College Avenue Historic District  
Shawnee County, Kansas**

**Section 8 (Cont.)**

Architect/Builder

Caesar, Joe, Contractor  
Douglas, William H., Contractor  
Glover, Walter E., Architect  
Hadley, Herman M'Clure, Architect  
Leeper, John Milton, Contractor

**STATEMENT OF SIGNIFICANCE**

The College Avenue Historic District is locally significant under National Register Criterion A for the area of COMMUNITY PLANNING AND DEVELOPMENT and under Criterion C for the area of ARCHITECTURE. The District is locally significant in Community Planning and Development for its association with the development of the College Hill residential and commercial neighborhood that developed in conjunction with Washburn College<sup>11</sup> in the late nineteenth and early twentieth centuries. The College Hill neighborhood had a unique identity due to its associations with the college; the establishment of its own shopping area, school, and churches; and its distinct built environment. The neighborhood became a desirable location to live within the city of Topeka, attracting those who taught at the college as well as other Topeka professionals. College Avenue, which is one hundred feet wide, historically formed the spine of the College Hill neighborhood. The initial platting of the street in 1885 and the subsequent use of the wide avenue for an electric car line defined the development patterns of the area for the next fifty years. The District is also locally significant for its residential architecture, which reflects a significant continuum of middle- and upper-middle-class single-family residential architectural styles popular during the late nineteenth century and the early decades of the twentieth century. As a group, their setting, design, materials, and workmanship convey feelings of a distinct period of time and communicate their important associations with Topeka's residential past. The residences are highly articulated popular styles and vernacular folk house pattern book adaptations of their period of construction. As such, the District's residences reflect the particular circumstances of their location and associations. As individual units of a particular style, they represent variations of popular styles. As a collection of styles erected in a finite time period, they demonstrate the evolution of middle-class residential styles in Topeka in the late nineteenth and early twentieth century. Whether expressing conservative design traditions or the latest architectural fashion, a high degree of historic architectural integrity distinguishes 60 percent of the buildings in the District. There are 129 buildings in the District

---

<sup>11</sup> Later Washburn University.

United States Department of the Interior  
National Park Service

**NATIONAL REGISTER OF HISTORIC PLACES  
CONTINUATION SHEET**

Section 8 Page 70

**College Avenue Historic District  
Shawnee County, Kansas**

composed of 73 residences, 53 outbuildings, 2 churches, and 1 commercial building. With the exception of three buildings dating to after 1955, all of the buildings in the district date from circa 1888 to circa 1930. The period of significance extends from circa 1888, the date of construction of the oldest historic residence, to circa 1930, the date of construction of the last contributing building that is more than fifty years in age.

**ELABORATION**

**COMMUNITY DEVELOPMENT PATTERNS OF TOPEKA, KANSAS**

**Early History**

The settlement of Shawnee County by Euro-Americans dates to the passage of the Kansas-Nebraska Act in 1854 and the ensuing territorial period. In 1854, six men established the Topeka Town Association and staked out the town, each claiming a quarter section of land in the new town site.<sup>12</sup> The original town plan was two miles east and west along the south banks of the Kansas River, and one-and-a-half miles north and south on the prairie in present-day Shawnee County.

The town site on the banks of the Kansas River was near a ferry service established in the 1840s for the military road created to protect traders and emigrants on the Santa Fe/Oregon trail segments leading out of Fort Leavenworth. Near the town site, the Santa Fe and the Oregon Trails divided, creating a natural stopping point for travelers. In the 1850s, the establishment of a military road west from Fort Leavenworth to the newly established Fort Riley brought more activity in the area. In addition to overland connections, Topeka offered an easily assessable steamboat landing and, soon after the town's founding, steamboats regularly docked at the landing. Further enhancing the town's development was its distance from other fledgling communities, which diminished the threat of competition for residents, businesses, railroad right-of-way, and lucrative government contracts common between early settlements.<sup>13</sup>

<sup>12</sup> Among this founding group was Dr. Charles Robinson, an agent for the New England Emigrant Aid Society.

<sup>13</sup> Commercial steamboat traffic on the Kansas River did not last long. Railroad interests lobbied for the passage of laws that blocked the successful use of steamboats. In 1864, the legislature declared the river non-navigable and authorized railroad and bridge companies to bridge and dam the Kansas River with no restrictions.

United States Department of the Interior  
National Park Service

**NATIONAL REGISTER OF HISTORIC PLACES  
CONTINUATION SHEET**

Section 8 Page 71

**College Avenue Historic District  
Shawnee County, Kansas**

The town plan was oriented toward the river rather than cardinal compass points. The plat for the one-and-a-half-square-mile town featured a 130-foot-wide commercial levee and four principal avenues of the same width. The remaining streets were 80 feet to 100 feet wide. Each block had lots measuring 75 feet by 150 feet. In 1857, the year the city incorporated, construction crews completed the first bridge across the Kansas River, which was washed away the follow year. A year later, Topeka won the political battle to become the county seat of Shawnee County.

The passage of the 1854 Kansas-Nebraska Act opened the Kansas Territory to settlement and set the stage for armed conflict on the Missouri-Kansas border that culminated in the Civil War. The act allowed residents within the Kansas Territory to vote to enter the Union as either a free state or a slave state. Free Soilers, abolitionists, and pro-slavery settlers determined to influence the outcome, rushed to Eastern Kansas and staked their land claims. For the next six years, factional turmoil and guerilla warfare occurred as voters established a succession of territorial governments. Finally, in 1861, the Kansas Territory entered the Union as a "free" state. Topeka became the site of the state capital. The Civil War on the western frontier raged for another four years.

Although the Civil War period slowed growth, Topeka's railroad connections and its role as the state capital assured development after the end of the war. During its brief existence, the territorial legislature chartered numerous railroads; although prior to statehood, only five miles of track existed. The war put an end to any additional construction, but, in 1862, national legislation for transcontinental railroads benefited the dormant Kansas companies through federal land grants.

In 1859, Cyrus Holliday, one of the founders of the Topeka Town Association, established the Atchison Topeka and Santa Fe Railroad. Federal railroad land grant legislation in 1862 allocated to the railroad company sections of land on alternating sides of its line that were to be awarded when the tracks reached the western border of Kansas.<sup>14</sup> An immediate result was expansion of the line and, by 1872, the railroad established its home offices in Topeka and had physical rail connections with Wichita and Atchison. Another beneficiary of the railroad land grant legislation was the Union Pacific Railroad's Eastern Division.<sup>15</sup> In 1866, the Union Pacific Railroad reached Topeka; and by 1886, the Missouri Pacific Railroad and the Chicago, Rock Island, and Pacific Railroad played a major role in the city's economy.

---

<sup>14</sup> Homer E. Socolofsky and Huber Self, *Historical Atlas of Kansas* (Norman: University of Oklahoma Press, 1988), 30.

<sup>15</sup> The Union Pacific Eastern Division was renamed the Kansas Pacific. The Atchison and Pikes Peak Railroad later used the name Union Pacific, Central Branch. The Union Pacific, Southern Branch was later known as the Missouri, Kansas and Texas Railroad.



United States Department of the Interior  
National Park Service

**NATIONAL REGISTER OF HISTORIC PLACES  
CONTINUATION SHEET**

Section 8 Page 72

**College Avenue Historic District  
Shawnee County, Kansas**

Early in the settlement period, Topeka's leaders, like those in other communities in the state, engaged in efforts to establish a local college. In addition to being a tangible sign of prosperity, stability, and permanence in fledgling communities, such institutions were a first step to securing funding as a state university. In 1861, Topeka attracted its first college, Bethany, which was an Episcopal girls' school. Congregationalists, who were free-state settlers, established Lincoln College in 1866.

By the late 1860s, Topeka was a successful commercial trading center and began to add land to the original town site in 1867 when Eugene, a town on the north side of the Kansas River, became part of Topeka.<sup>16</sup> Kansas Avenue became the town's main street, and during the 1860s, construction along Kansas Avenue concentrated around 6<sup>th</sup> Street.<sup>17</sup>

**The Boom Years 1870-1890: Community Development Patterns**

A town of 700 inhabitants in 1862, Topeka grew to more than 5,000 by 1870.<sup>18</sup> Between 1870 and 1880, the population nearly tripled, increasing from 5,790 to 15,452. In the next decade, the population reached over 35,000. The need for housing created a building boom. Trolley lines made it feasible to plat neighborhoods farther from the town's commercial center and several additions platted along these lines remained distinctive remote enclaves for many years. During this period, developers platted sixty-nine new additions including the Lowman Hill, Euclid Park, College Hill, Highland Park, Quinton Heights, and Seabrook neighborhoods.<sup>19</sup> In 1888, construction included three thousand new buildings, four miles of paved streets, twelve miles of sewer lines, and a new viaduct and power plant.<sup>20</sup>

Although Topeka's population growth and building boom during the 1870s and 1880s reflect a period of significant growth, economic cycles of decline and growth occurred within this time period. These cycles affected development of the physical environment. While the period between 1865 and 1872, and

---

<sup>16</sup> Cutler, William G. *History of the State of Kansas* (Chicago: A. T. Andreas, 1883) [publication online] available at <http://www.kancoll.org/books/cutler/shawnee/shawnee-co-p1.html>; Internet; accessed 6 June 2006; Blackmar, Frank W., ed. *Kansas: A Cyclopedia of State History*, vol. 2, (Chicago: Standard Publishing, Co., 1912), transcribed by Carolyn Ward, July 2002 [publication online] available at <http://skyways.lib.ks.us/genweb/archives/1912/t/topeka.html>; Internet; accessed 6 June 2006; and Roy Bird and Douglass W. Wallace, "Witness of the Times — A History of Shawnee County," (Topeka: Shawnee County Historical Society, 1976), 232-233.

<sup>17</sup> Sheryll White, Terry Ward and Patricia Humphrey, "Holiday Park Historic District Local Historic Resources Survey Report," August 1990, 20.

<sup>18</sup> *The WPA Guide to 1930s Kansas* (Lawrence: University Press of Kansas, 1984), 279.

<sup>19</sup> Douglass W. Wallace, "A History of Shawnee County, Kansas," n.p., Topeka-Shawnee County Metropolitan Planning Commission, 1974, 64.

<sup>20</sup> Blackmar, available at <http://skyways.lib.ks.us/genweb/archives/1912/t/topeka.html>; Internet.

United States Department of the Interior  
National Park Service

**NATIONAL REGISTER OF HISTORIC PLACES  
CONTINUATION SHEET**

Section 8 Page 73

**College Avenue Historic District  
Shawnee County, Kansas**

between 1876 and 1882 reflected significant economic growth, the years from 1882 to 1886 were a time of stabilization or slow growth.

In 1880, about five hundred African American Exodusters established what became known as Tennessee Town in an area that extended west from Buchanan Street to Washburn Avenue and South from 10<sup>th</sup> Street to Huntoon Street just west of the then city limits. The neighborhood later became incorporated into Topeka's West Side. Other African American neighborhoods were in North Topeka and areas along the railroad tracks.

At the end of the boom period, Kansas Avenue, the city's main street, extended approximately fifteen blocks from the river to the southern limits of the city. In the area running parallel to the river was a level expanse of bottomland that functioned as Topeka's principle manufacturing and wholesale district. Here, meatpacking plants, flourmills, grain elevators, wholesale houses, and small factories faced streets that ran northeast and southwest. The street grid followed this orientation until it reached Huntoon Street near 13<sup>th</sup> Street where the grid of new additions followed the cardinal points of the compass. Manufacturing services, retail, and professional commercial development ran from the river as far south as 10<sup>th</sup> Street. Concentrated between 5<sup>th</sup> and 10<sup>th</sup> Streets were professional and institutional services. At 10<sup>th</sup> Street, the commercial aspect of Kansas Avenue changed and new residential sections developed in the 1880s. During this period, Topeka Avenue began to become noted for its large mansions, which continued to be erected throughout World War I.

### **Early Twentieth Century Topeka**

In addition to the Atchison, Topeka, and Santa Fe Railroad, which was the city's largest employer in 1887, Topeka's main industries depended on the agricultural production of the surrounding area. Setbacks in agricultural production and the national depression of 1893 affected economic growth. The building boom of the 1880s collapsed, and by the early 1890s, the number of empty lots reflected a surplus of subdivisions platted in the previous decade.<sup>21</sup> The excess in undeveloped lots continued into the twentieth century. Topeka's manufacturing businesses, which were diverse and mostly local, experienced a period of adjustment during the early 1900s. Between March 1908 and March 1909, seventy-six manufacturing establishments went out of business while investors started eighty-two new businesses.<sup>22</sup>

<sup>21</sup> Wallace, "A History of Shawnee County, Kansas," 71.

<sup>22</sup> White, Ward and Humphrey, 33.

United States Department of the Interior  
National Park Service

**NATIONAL REGISTER OF HISTORIC PLACES  
CONTINUATION SHEET**

Section 8 Page 74

**College Avenue Historic District  
Shawnee County, Kansas**

Natural calamities also affected the community's development. The 1903 flood destroyed nearly all of North Topeka, cutting a new channel through the area. On the south side of the river, the water rose as far as 2<sup>nd</sup> Street. The Kansas River flooded again in 1904 and 1908. Only after completion of a dike system in 1911, was the city protected from the affects of periodic flooding that occurred during the early twentieth century.

In general, the Topeka-Shawnee County regional area kept pace economically with the rest of the nation. Its location amid a diversified agricultural area of cattle ranches, orchards, and cropland were important components in the economic stability of the region. Its role as a market center, county seat, and state capital created a demand for a range of support services for visitors and legislators. Moreover, the location of the state's capital in Topeka resulted in the location of state institutions in the city. Government buildings assured a steady flow of new construction and created opportunities for long-term employment. Topeka's economy benefited from the establishment of the state's insane asylum in 1875, a school for the blind in 1878, and an industrial training school for boys in 1879. In 1909, the city directory listed twenty-one hospitals, asylums, and treatment facilities. The founding of the Menninger Clinic in 1925, an institution that became a national leader in mental health treatment, played a significant role in the city's reputation for delivery of a wide range of health services and bolstered the local economy.

Despite this diversification, the agricultural depression that began in the 1920s impacted Topeka as it did other communities of the Midwest; the declining prices for livestock and crops a precursor of the impact on the local economy of the Great Depression of the 1930s. Topeka also experienced a major railroad strike in 1922. For the first time, the Atchison Topeka and Santa Fe Railroad hired replacements for strikers. This action directly impacted the livelihood of a significant portion of the community's working classes.<sup>23</sup>

Despite the decline in agricultural prices and the railroad strike, developers once again began to plat new residential subdivisions. However, rather than locating them at the expanding city boundaries, these housing additions occurred mostly in areas between the older subdivisions. Nevertheless, during this period, the official size of the city increased as nine annexations expanded Topeka's boundaries.<sup>24</sup> During this time, many affluent residents began moving from the once popular residential neighborhoods near the state capitol west of Kansas Avenue between 9<sup>th</sup> and 11<sup>th</sup> Streets to more removed suburban tracts such as Westboro to the southwest near Gage, Huntoon, and Oakley Streets.

---

<sup>23</sup> Ibid., 107.

<sup>24</sup> Ibid., map interleaf between pages 37 and 38.

United States Department of the Interior  
National Park Service

**NATIONAL REGISTER OF HISTORIC PLACES  
CONTINUATION SHEET**

Section 8 Page 75

**College Avenue Historic District  
Shawnee County, Kansas**

**The Great Depression and World War II**

In general, the city changed very little in appearance from 1925 to 1950.<sup>25</sup> By the 1930s, residential growth extended nearly three miles from the city's historic business section; most occurring in additions developed to the south and west of Topeka Boulevard. At this time, the majority of the city's residents were Anglo-Saxon stock with scattered groups of Russo-Germans, Swedes, Mexicans, and African Americans. The Russo-Germans, most of whom worked for the Atchison Topeka and Santa Fe railroad, settled in neighborhoods in North Topeka that became known as "Little Russia." Mexicans lived in nearby enclaves adjacent to the railroad yards. African Americans continued to cluster in Tennessee Town and near the railroad in North Topeka.

During the Depression years, Topeka's growth ceased. Compounding the national economic depression was an extended period of drought and many were out of work. The Works Progress Administration provided employment to workers who erected a cannery, an office for Braille translation, a fire station, a water plant, a municipal auditorium, and the dam building at Lake Shawnee.<sup>26</sup>

With the shift from steam to diesel powered railroad engines, the Atchison Topeka and Santa Fe Railroad switched to another location to manufacture and service their engines. While the headquarters of the company remained in Topeka, the shops in Topeka produced only freight cars, and the once bustling yards became nearly deserted. With this change, Topeka lost its only claim to national importance as a railroad town.<sup>27</sup>

As the Depression ended, the city began to address the production and service needs created by the United States entry into World War II. In addition to its governmental, health care, agricultural, and railroad market center industries, wartime enterprises became an important part of the local economy with the establishment of Forbes Air Force Base. The establishment of the Goodyear Tire and Rubber Company plant in 1944 further enhanced Topeka's economic diversification.

---

<sup>25</sup> Bird and Wallace, 244.

<sup>26</sup> Jan Biles, ed., *Topeka Remembers: A Personalized History of the Capital City* (Topeka: Topeka Capital-Journal, 2003), 89.

<sup>27</sup> Roy Bird, *Washburn Through the Years* (Topeka: Washburn University, 1977), 107.

United States Department of the Interior  
National Park Service

**NATIONAL REGISTER OF HISTORIC PLACES  
CONTINUATION SHEET**

Section 8 Page 76

**College Avenue Historic District  
Shawnee County, Kansas**

**Post-World War II Development**

Topeka changed significantly between 1950 and 1960. While the streetcar spawned Topeka's first suburban development in the late nineteenth and early twentieth centuries, the automobile stimulated the proliferation of suburbs after World War II.<sup>28</sup> The center of the town moved to 29<sup>th</sup> and Burlingame Streets. Population growth stimulated by the end of the war, returning veterans, and new businesses such as the Hallmark greeting card plant created a demand for housing. After the long dormant period of construction during the Great Depression and World War II, new housing additions spread into the farmlands surrounding Topeka.<sup>29</sup>

By 1960, Topeka was a sprawling city with new subdivisions, small strip malls, and larger shopping centers branching out from the historic commercial and residential areas established in the late nineteenth and early twentieth centuries. In an attempt to compete with modern shopping malls such as Gage Center, Fairlawn Plaza, and White Lakes Mall, downtown property owners demolished many landmark buildings to erect new, larger buildings and modernized their storefronts.<sup>30</sup> In 1966, a major tornado destroyed additional historic buildings and neighborhoods.

**COLLEGE HILL NEIGHBORHOOD**

The College Hill residential neighborhood evolved in the late nineteenth and early twentieth century under the sponsorship of Washburn College; first as a rural enclave for the middle- and upper-middle-class, and later as one of Topeka's first suburban developments. In 1865, John Ritchie, a well-known Congregationalist, free state advocate, and Topeka investor, donated a 160-acre tract for a college site

**FIGURE 3: 1880 PLAT AREA OF COLLEGE HILL**

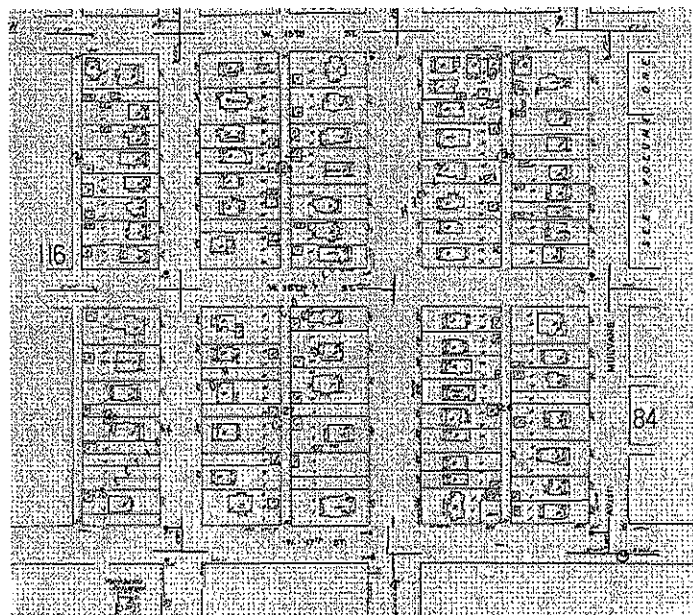

<sup>28</sup> Ibid., 63.

<sup>29</sup> Bird and Wallace, 246.

<sup>30</sup> Ibid., 247.

United States Department of the Interior  
National Park Service

**NATIONAL REGISTER OF HISTORIC PLACES  
CONTINUATION SHEET**

Section 8 Page 77

**College Avenue Historic District  
Shawnee County, Kansas**

southwest of town.<sup>31</sup> The distance — about one-and-a-half miles — initially presented an obstacle to development of a campus. With no public transportation available to access the site, the college trustees opted instead to temporarily locate in a new building facing the state capitol grounds. Lincoln College opened for classes in 1866. In 1868, Ichabod Washburn donated \$25,000 to form an endowment for the college and the trustees renamed it in honor of this benefactor.<sup>32</sup> In 1871, the college trustees began the process of developing the new campus on Ritchie's donated land, which was southwest of what was then central Topeka. During the next two decades, Washburn College enrollment grew. By 1880, the course of study was highly elective and included business, scientific, academic, and collegiate courses. The college buildings consisted of a large stone hall and three cottages used as dormitories.

At this time, under the direction of President Peter McVicar, the college's trustees initiated speculative development on land owned by the college in an effort to raise money to support the college. The trustees took a second mortgage on the land donated by Ritchie and purchased additional parcels owned by A. W. Kinney.<sup>33</sup> As a history of the area notes, "Dr. McVicar was a good business man and seems, one way or another, to have acquired considerable land in the College Hill neighborhood."<sup>34</sup>

The need for revenue was acute. At this time, there were 150 students attending Washburn College. Many attended on scholarships as children of Congregationalist Church-sponsored home missionaries, or were studying to be ministers or teachers. Others receiving scholarships were disabled soldiers, soldiers honorably discharged after two years of service, and children of soldiers that died in service.

Following Washburn's donation and Ritchie's gift of a quarter section of land, the assets of the college had increased to an endowment of over \$60,000, and 480 acres of land. The latter, lying north of the campus adjacent to the city limits, had a value of \$700 per acre.<sup>35</sup> This property served as a revenue source for the college. The college trustees leased some of the land, setting other parcels aside for campus growth and others for sale to residential developers.

---

<sup>31</sup> George Davis, a founding member of the Topeka Town Association, sold the land to Ritchie, who then gave the property to the Congregationalist Church for a college.

<sup>32</sup> Bird and Wallace, 196.

<sup>33</sup> Bird, 14. John Ritchie sold this property to Kinney earlier.

<sup>34</sup> Hermione van Laer Adams, "College Hill, Past and Present," *Bulletin of the Shawnee County Historical Society*, Bulletin 38, (Topeka, 1962), 3.

<sup>35</sup> Alfred Thayer Andreas with William G. Cutler, *Public and Private Schools*, Shawnee County, Part 10, *The History of the State of Kansas* (Chicago: A. T. Andreas, 1883) [publication online] available at: [kancoll.org/books/cutler/Shawnee/Shawnee-cop10.htm#SCHOOLS](http://kancoll.org/books/cutler/Shawnee/Shawnee-cop10.htm#SCHOOLS); Internet; accessed 3 July 2006.

# NATIONAL REGISTER OF HISTORIC PLACES CONTINUATION SHEET

**College Avenue Historic District**  
**Shawnee County, Kansas**

In 1880, the college trustees hired J. B. Whiteker to survey and plat the land. The initial plat for “College Hill”<sup>39</sup> filed in 1880 included all of Blocks 22 and 27, and the halves of Blocks 23 and 26, east from the

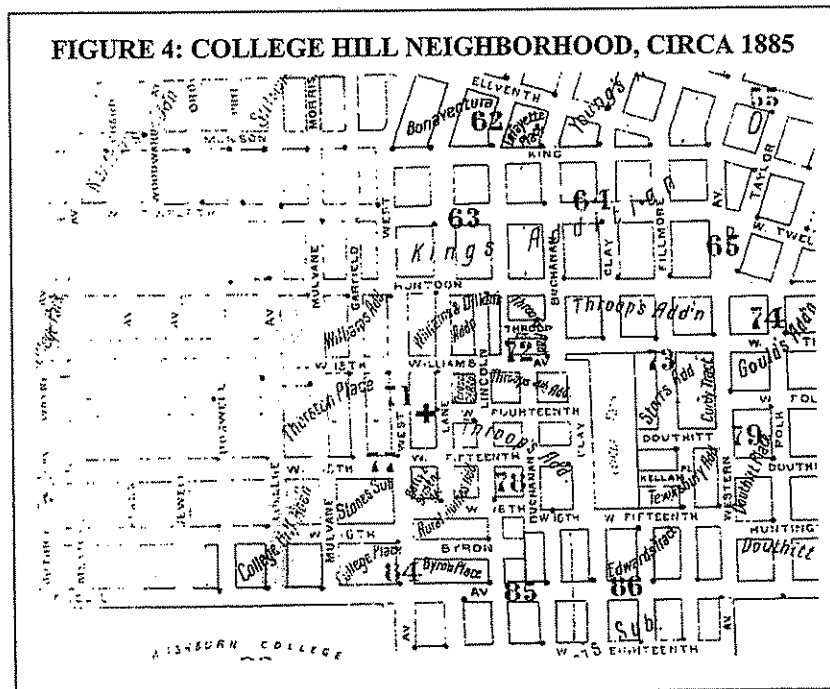

alley. This plat ran between 15<sup>th</sup> and 17<sup>th</sup> Streets from the east side of Boswell Avenue to the alley east of College Avenue (between College Avenue and Mulvane Street) and included the properties in the 1500 and 1600 block on both sides of College Avenue that are part of the proposed College Avenue Historic District.<sup>40</sup> This platting explains why College Avenue and Boswell Avenue (to a lesser extent) developed first as a residential neighborhood.

<sup>40</sup> "Plat of Sections in College Hill Nov 5 1880," Shawnee County, Kansas Recorder of Deeds, Shawnee County Courthouse, Topeka, Kansas.

United States Department of the Interior  
National Park Service

**NATIONAL REGISTER OF HISTORIC PLACES  
CONTINUATION SHEET**

Section 8 Page 79

**College Avenue Historic District  
Shawnee County, Kansas**

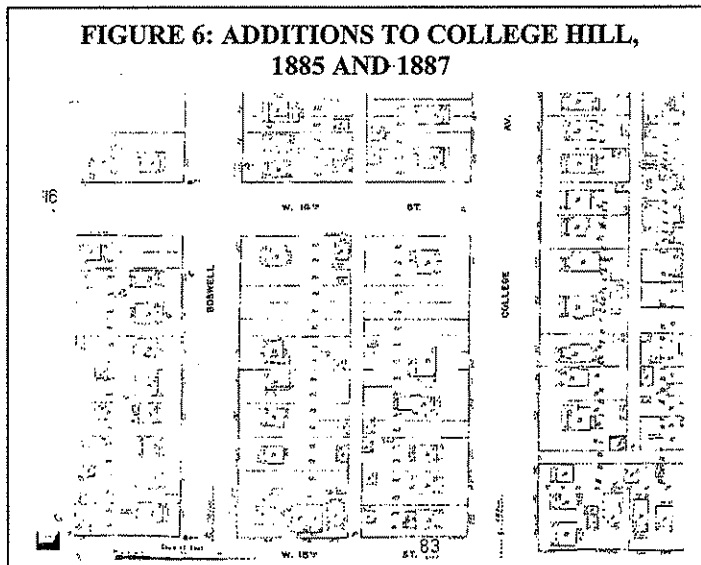
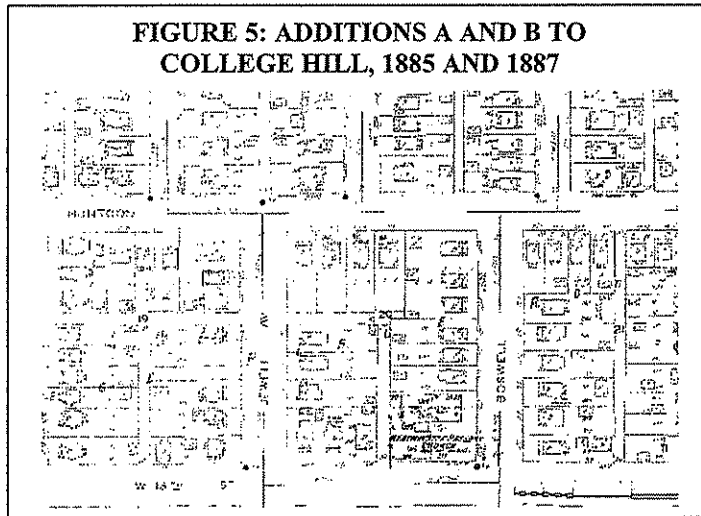

Washburn College registered the two additional plats "Addition A" and "Addition B" in 1885 and 1887. Addition A included all of the east side of College Avenue from Huntoon Street to 15<sup>th</sup> Street and along the north side of 15<sup>th</sup> Street to Washburn Avenue.<sup>41</sup> Addition B covered the area on the west side of College Avenue from Huntoon Street to 15<sup>th</sup> Street.<sup>42</sup> In 1892, the college vacated the plat with the exception of the west side of College Avenue between 14<sup>th</sup> and 15<sup>th</sup> Streets.<sup>43</sup> The trustees replatted the vacated area as "College Place" in 1908.<sup>44</sup>

At this time, there were few roads through this section. Euclid (17<sup>th</sup> Street) was a section line road; 15<sup>th</sup> Street was also an important thoroughfare. People from outlying communities traveled on either of these streets to College Avenue and then north into Topeka proper.

As the city limit extended outward and College Hill residential development expanded, street name changes occurred.<sup>45</sup>

<sup>41</sup> "Addition A to College Hill August 28<sup>th</sup> 1885," Shawnee County, Kansas Recorder of Deeds, Shawnee County Courthouse, Topeka, Kansas.

<sup>42</sup> "Plat of Addition B to College Hill," Shawnee County, Kansas Recorder of Deeds, Shawnee County Courthouse, Topeka, Kansas.

<sup>43</sup> This area is in the College Avenue Historic District.

<sup>44</sup> Verified by a dated notation in the Plat Book "Plat of Addition B to College Hill" and confirmed by the 1913 Sanborn Fire Insurance Company map. Why Washburn vacated the plat is not clear. According to the petition, the land was owned by Washburn.

<sup>45</sup> SW College, Boswell, and MacVicar Aves. remained the same as far north as SW Huntoon St. SW Garfield Ave. was originally Dillon; SW Mulvane St., from 15<sup>th</sup> to 17<sup>th</sup>, was Warren; 17<sup>th</sup> St. was Elm and then Euclid; 16<sup>th</sup> St. was Chestnut St.; 15<sup>th</sup> St. was Walnut and then Piercy; and 13<sup>th</sup> St. was Williams. Two parts of what is now Washburn



United States Department of the Interior  
National Park Service

**NATIONAL REGISTER OF HISTORIC PLACES  
CONTINUATION SHEET**

Section 8 Page 80

**College Avenue Historic District  
Shawnee County, Kansas**

Initially, in areas of expansion, city street names replaced original names. During growth periods, this created a confusing situation. For example, for a certain period of time, the same streets on the north and south side of 17<sup>th</sup> Street had different names — Lincoln Street on the north became Lane Street on the south. During the 1920s, the city reconciled these discrepancies.

The first houses in College Hill appeared in the early 1880s; however, their development did not follow typical residential patterns after platting. During the first few decades, the setting of College Hill was decidedly rural. Judge F. G. Adams, one of the first settlers in College Hill in 1882, purchased a half block of land from the college that stretched along 15<sup>th</sup> Street from College Avenue east to Mulvane Street and half way down to 16<sup>th</sup> Street, which was not cut through at the time. He rented the remainder of the land east of the alley and south to 17<sup>th</sup> Street and the land north to Huntoon to farmers.<sup>46</sup> Adams erected his residence on College Avenue facing 15<sup>th</sup> Street. The property had several wells, a large barn that housed horses and cows, a chicken house, a hog shed, a smoke house, a large garden, and a corn field. Early residents remember that there were few trees, muddy paths through fields, and a few board sidewalks. Farm animals were pastured west of 15<sup>th</sup> Street and Boswell Avenue.<sup>47</sup> A communal well on the property of Judge Adams initially provided drinking water. Tall windmills occupied rear yards. Everyone had cisterns with pumps in the kitchens that furnished the water for cooking, cleaning, and bathing. From the 1880s through the early years of the twentieth century, almost everyone maintained a vegetable garden; some raised chickens and had dairy cows. Horsepower was the main source of transportation.<sup>48</sup> Brick and, later, cement sidewalks eventually replaced mud and cinder paths and board walks as well as the stepping stones at streets and alleys. Despite ongoing development, the reputation for the rural nature of College Hill persisted well into the twentieth century. In 1930, when Harry Washburn erected his house at 1607 College Avenue, it was reported that Washburn wanted to own a small "ranch" on the outskirts of the city in the "progressive" area near Washburn University.<sup>49</sup>

President McVicar noted the rapid construction of homes in College Hill in 1889.<sup>50</sup> At the time, the college planted hundreds of shade trees on the campus and in the College Hill subdivision to enhance the

---

Ave. had different names — Williston and Ennis. Later, Washburn was West St. as far as 17<sup>th</sup> St. then, east of the campus, it became Bolles St.

<sup>46</sup> van Laer Adams, 5.

<sup>47</sup> Ibid., 100, 142.

<sup>48</sup> Laura Neiswanger, "The Neiswanger Family," *Bulletin of the Shawnee County Historical Society*, no. 38 (1962): 97-103.

<sup>49</sup> "This Ol' House 1607 College The Harry Washburn House," *College Hill Booster* (June 1997), Vertical File, Kansas State Historical Society, Topeka, Kansas.

<sup>50</sup> Bird, 32.

United States Department of the Interior  
National Park Service

**NATIONAL REGISTER OF HISTORIC PLACES  
CONTINUATION SHEET**

Section 8 Page 81

**College Avenue Historic District  
Shawnee County, Kansas**

desirability of the area.<sup>51</sup> Construction increased, and by the mid-1890s College Hill began to look like a residential neighborhood. The first streets to experience development were those of the original plat — College Avenue from 15<sup>th</sup> to 17<sup>th</sup> Streets — and, to a lesser extent, on Boswell Avenue between 16<sup>th</sup> and 17<sup>th</sup> Streets. Then development occurred along 15<sup>th</sup> Street from Lincoln Street west to College Avenue. The north-south streets south of Huntoon Street — Lincoln Street, Lane Street, West Street, Garfield Avenue, and Mulvane Street — followed. A sharp decline in residential building occurred in the mid-1890s, and building ceased on Mulvane Street between 13<sup>th</sup> and 15<sup>th</sup> Streets.

The College Hill area quickly took on the identity of a suburban community with the establishment of support services and amenities for the first residents. Among the earliest was the establishment of schools and churches. In 1885, a new two-room school built along 17<sup>th</sup> Street and Lane Street, replaced a rural school on 21<sup>st</sup> Street. Euclid School, erected in 1885 near 17<sup>th</sup> and Lane Streets became part of the city school system that same year, and in 1909, Central Park School replaced the 1885 two-room school building. The college trustees encouraged the location of churches in the neighborhood by setting aside four lots at the southeast corner of Huntoon Street and College Avenue for sale to a religious group. In 1889, Westminster Presbyterian Church erected a house of worship at the Huntoon Street and College Avenue site.<sup>52</sup> Other congregations associated with College Hill were the Euclid Methodist Church (established in 1888) at 17<sup>th</sup> and Lane Streets, the Central Congregational Church at Huntoon and Buchanan Streets, and the Central Park Christian Church (established in 1896) at the corner of 16<sup>th</sup> and Clay Streets.

Spurring development was the advent of public transportation beginning in the mid-eighties. Prior to this time, horses, hired hacks,<sup>53</sup> carriages, and wagons transported goods and passengers between downtown Topeka and the college site.<sup>54</sup> In 1884, a regular mule-car route began offering nine daily round-trips. President McVicar, aware of the value of this transportation system to the college, worked with Topeka investors to create the City Railway Company.<sup>55</sup> By 1891, two streetcar lines provided service to the college and the surrounding neighborhood. One, an electric line, used College Avenue, the widest street in the area.<sup>56</sup> The 1910 city directory reported that the route ran north from the college along College Avenue from 17<sup>th</sup> to Huntoon Streets, where it turned east and ran to Clay Street. At Clay Street, it turned

---

<sup>51</sup> Ibid., 34.

<sup>52</sup> The congregation moved to another location in 1926 and the church building became home to the Four Square Church and then the Central Church of Christ.

<sup>53</sup> Closed carriages of various sizes seating from four to twenty passengers and utilizing two to six horses.

<sup>54</sup> Neiswanger, 143.

<sup>55</sup> Bird, 32.

<sup>56</sup> Remnants of the old track remain visible on one block on College Avenue.

United States Department of the Interior  
National Park Service

**NATIONAL REGISTER OF HISTORIC PLACES  
CONTINUATION SHEET**

Section 8 Page 82

**College Avenue Historic District  
Shawnee County, Kansas**

north and ran to 12<sup>th</sup> Street, jogging to Jackson Street. From Jackson Street, it went north to 10<sup>th</sup> Street and then east to Kansas Avenue where it ran north to 4<sup>th</sup> Avenue to the Santa Fe Station. It then proceeded south to 5<sup>th</sup> Street and west to Kansas Avenue where it then retraced its path back to College Avenue.<sup>57</sup> The second line alternated in time with the first line along College Avenue, arriving and leaving the college by way of 17<sup>th</sup> Street. With this level of service, in addition to servicing the students, most people who lived in the area used the streetcars to shop and commute to work in the downtown business district.

**Twentieth Century Development**

By the turn of the century, College Avenue was considered the showplace of the larger College Hill neighborhood.<sup>58</sup> With a width of one hundred feet, College Avenue was the widest street in the neighborhood and served as an entrance street to the college and as a streetcar route. Mature elms planted at the direction of President McVicar in the 1880s lined the street. The 1600 block of College Avenue, in particular, created a distinct sense of place. On the west side of the street were four large parcels composed of several lots that extended through to Boswell Street. A substantial house erected in the 1880s, surrounded by a well-kept lawn and shade trees occupied each parcel. On the southwest corner was the J. T. Lovewell brick home at 1601 College Avenue erected in the 1880s and occupied by the family until around 1918

when it sold to Mrs. John Washburn, who turned it into a duplex and lived in one of the units. Later, it was the home of the Sigma Phi Epsilon fraternity. Next door was the L. D. Whittemore home at 1615 College Avenue, which was occupied by the same family for sixty-eight years. Like their neighbors the

**FIGURE 7: 1500 TO 1700 BLOCK OF COLLEGE AVENUE, 1913**

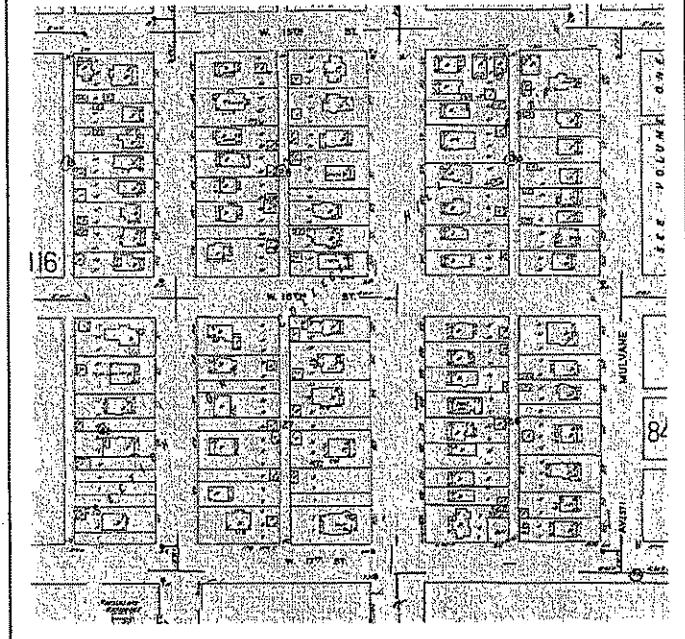

<sup>57</sup> *Radges' Directory of Topeka and Shawnee County* (Topeka: Polk-Radges Directory Company, 1893), 44, Kansas State Historical Society Library, Topeka, Kansas, Microfilm.

<sup>58</sup> *Ibid.*

# NATIONAL REGISTER OF HISTORIC PLACES CONTINUATION SHEET

**College Avenue Historic District**  
**Shawnee County, Kansas**

Along College Avenue and in the surrounding neighborhood, new cottages, bungalows, and American Four Square houses filled the single lots platted in the 1880s, creating a grid of residences with common setbacks, driveways, and yard spaces. Sanborn Fire Insurance Company maps show that by 1913 residences occupied

almost every lot along College Avenue and the adjoining streets. These early twentieth century residences had uniform size, scale, massing, and setbacks. Garages and outbuildings occupied the rear lot

[illegible]

W. 14th ST.

W. 15th ST.

W. 16th ST.

ST. 83

Scale 1" = 100'

United States Department of the Interior  
National Park Service

**NATIONAL REGISTER OF HISTORIC PLACES  
CONTINUATION SHEET**

Section 8 Page 84

**College Avenue Historic District  
Shawnee County, Kansas**

lines along the alleys. Lending further to the cohesive appearance of the neighborhood was the prevalence of houses occupying one lot only with a distinct arrangement of public and private spaces — well-maintained front yards with lawns, flowering shrubs, and large shade trees. In the rear yards were more functional uses of spaces — vegetable gardens, flower gardens, cisterns, wells, clotheslines, and outbuildings. To the south and beyond were the college and far-off farmsteads.

The cohesive appearance of the College Hill streetscapes did not occur by chance. The college controlled not only the size of the lots through the initial plating, but also the quality of housing through deed restrictions. The transaction between the college and W. E. Glover was a typical practice. In 1908, Glover, a home builder, purchased a lot on College Avenue from the college for \$450. The deed restrictions stipulated that the residence to be built could not cost less than \$1,500. The house Glover erected cost \$2,500.

Certain amenities stimulated growth. In 1900, the city water system reached the college and surrounding neighborhood. Street paving, which occurred during the first decades of the twentieth century, was brick and started at 13<sup>th</sup> and Clay Streets, continued west on 13<sup>th</sup> Street to Lane Street, then south to 15<sup>th</sup> Street, then west to College Avenue, and from that point extended south to the college entrance. Within the next decade, the desire of owners stimulated asphalt and concrete pavement in all directions from the initial brick pavement. The amount of paving in the 1920s entailed the opening of new streets and renaming of many pre-existing thoroughfares.

At this time, several College Hill real estate developers led an effort to establish a small, defined commercial block in the neighborhood. In the absence of any plat restrictions, the men were successful in determining the boundaries, style, and siting for a block of commercial buildings at West 15<sup>th</sup> and Lane Streets. The retail and service businesses served both the neighborhood residents and the rural residents from the south and west who historically traveled on 15<sup>th</sup> Street to reach Topeka. The first stores were a grocery, a pharmacy, a meat market, a livery stable, and a blacksmith shop. Later businesses included a tin shop, a plumbing firm, a hardware store, barber shops, a shoe shop, a milk depot, a bakery, wallpaper and paint stores, a restaurant, beauty shop, a print shop, real estate office, a filling station, a fire station, and a music store. The Coed, a movie theater, opened its doors in 1937 and was the first suburban movie theater in Topeka. It was, at this time, that a College Hill Merchants Association formed to address problems such as lack of streetlights, widening of Lane and 15<sup>th</sup> Streets. In addition to addressing issues involving commercial businesses, the group's meetings also became a forum where residents could meet<sup>59</sup>

---

<sup>59</sup> van Laer Adams, 53.

United States Department of the Interior  
National Park Service

**NATIONAL REGISTER OF HISTORIC PLACES  
CONTINUATION SHEET**

Section 8 Page 85

**College Avenue Historic District  
Shawnee County, Kansas**

Local neighborhood newspapers reflect the sense of identity of the neighborhood as a distinct enclave. The *College Booster*, which began in 1922, and the later *College Hill News* provided local neighborhood news and ran advertisements for the shopping area, promoting the notion of College Hill as a unique residential area. Other businesses such as the College Hill Property and Business Service promoted the uniqueness of the neighborhood by publishing a College Hill telephone book.<sup>60</sup>

**A Progressive Neighborhood**

Because of its college connections, neighborhood schools and churches, newspapers, shopping center, and fire station, College Hill attracted many of Topeka's prominent citizens as residents, gaining the reputation of being a "progressive area, a community of culture and openness."<sup>61</sup> The neighborhood included a rich assortment of residents from the middle and upper-middle classes. In addition to the professors and students who lived in the College Hill neighborhood, the occupations of home owners listed in the city directories are doctors, ministers, dentists, writers, journalists, educators, musicians, insurance agents, artists, photographers, real estate developers, railroad employees, teachers, lawyers, bookkeepers, traveling salesmen, electricians, stenographers, and printers.<sup>62</sup>

At one time, Franklin G. Adams, Secretary of the State Historical Society; Martin Mohler, Secretary of Agriculture; and Professor J. T. Lovewell, Secretary of the Academy of Science lived within a block of one another in the neighborhood. Among the residents of the proposed College Avenue Historic District was Dr. Charles M. Sheldon, first pastor of the Central Congregational Church who gained an international reputation as the author of *In His Steps*. In this book, Dr. Sheldon coined the phrase, "What would Jesus do?" Margaret Hill McCarter enjoyed a national reputation as a best-selling author of books on the pioneer life. L. D. Whittemore, superintendent of the Topeka schools from 1904 to 1911 and assistant state superintendent of public instruction from 1911 to 1915, authored the Latin textbook used in the Topeka schools. Mrs. Whittemore, an artist and author, headed Washburn's Art Department. The Whittemore's daughter, Margaret, was also an artist and writer. Joseph T. Lovewell, an honors graduate of Yale University, was an early science professor at Washburn College; his son Paul who enjoyed a distinguished career in journalism in Kansas. Professor William Asbury Harshbarger and his wife Lucy (Platt) resided on College Avenue for nearly fifty years. Professor Harshbarger was the head of the Washburn College math department. A flower enthusiast, he maintained extensive gardens to the south of the house (currently the site of 1407-1409 Southwest College Avenue). Lucy was a popular local

<sup>60</sup> This undated phone directory is at the Topeka Public Library.

<sup>61</sup> "This Ol' House 1607 College The Harry Washburn House"

<sup>62</sup> 1924 *Halls' Topeka City Directory and Street Guide* (Topeka: Hall Directory Company, 1924), 89-92.

United States Department of the Interior  
National Park Service

**NATIONAL REGISTER OF HISTORIC PLACES  
CONTINUATION SHEET**

Section 8 Page 86

**College Avenue Historic District  
Shawnee County, Kansas**

piano teacher and composer. Dr. Charles Henry Lerrigo, founder of the Society for the Study and Prevention of Tuberculosis, the forerunner of the American Lung Association, and credited with discovery of the cure for tuberculosis, used his front parlor at 1417 College Avenue as an after-hours office. Down the street at 1630 College Avenue, Mable and Alice Huggins retired from their missionary work as teachers in China. Mable published articles in magazines and compiled puzzles and quizzes. Alice received national recognition for her books on China and was a popular lecturer. Dorothy, their sister, who lived with them, taught English and was active in statewide education organizations and the Topeka YMCA.

College Hill had a small-town atmosphere in a growing city, and it was a decidedly middle-class atmosphere as well. Former residents of College Avenue during the late nineteenth and early twentieth century remember that children went home for lunch every day and walked to church on Sundays with their parents. Late Sunday afternoons in the spring and summer, neighbors dropped by for Dr. Eva Harding's informal "at homes" in her "Ragged Robin" garden on College Avenue to enjoy the sunset.<sup>63</sup> Dr. Shelton's backyard was the scene of frequent horseshoe tossing contexts. In the fall, there were bonfires and wiener roasts. The Lovewell and Whittemore parlors served as the location for winter sing-a-longs. On clear nights, Professor Lovewell set up his telescope on the porch so the neighborhood children could see Saturn's rings. It was an environment of ponies and nameless chickens, pigeons, and rabbits; orchards, bee hives, and raspberry bushes; vegetable and flower gardens; neighborhood baseball, the Central Park Elementary School football team, and the Sunshine Children's Band; climbing trees and twilight games of "Run Sheep Run."

**LATE NINETEENTH AND EARLY TWENTIETH CENTURY VERNACULAR HOUSES  
AND RESIDENTIAL ARCHITECTURE**

The collection of residences built from 1886 through the 1920s on College Avenue exemplify a middle- and upper-middle-class neighborhood dominated by the Gable-Front Folk House forms and Queen Anne, Prairie School, and Tudor Revival style houses. These houses reflect popular national and local architectural tastes during the time periods in which they were constructed. While these same styles and designs were popular elsewhere in Topeka, the preponderance of gable-front forms (both vernacular and high style renditions); the unified cultural landscape, including street right-of-ways, alleys, sidewalks, and lot sizes; and the use of similar materials, massing and scale, and building placement created a distinguishable entity. The period of significance of the District also coincides with important periods of residential growth and development in Topeka. As such, these residences are an important component in

<sup>63</sup> The garden occupied the open lots where the home at 1417 College Avenue now stands.

United States Department of the Interior  
National Park Service

**NATIONAL REGISTER OF HISTORIC PLACES  
CONTINUATION SHEET**

Section 8 Page 87

**College Avenue Historic District  
Shawnee County, Kansas**

reflecting the continuum of domestic architecture that evolved in Topeka during the nineteenth and early twentieth century.

The choices of the citizens of Topeka in the design of their homes reflected the popular tastes of the era in which they were erected and local building traditions and materials. During the state's early settlement period, local building materials and the availability of certain manufactured building materials through water transport and, later, railroads determined the configuration and physical appearance of buildings. Limestone formations supplied a readily accessible building material and builders used local stone for entire buildings, foundations, and trim elements on brick buildings. Large stands of hardwood trees covered the eastern portions of the Kansas territory and early settlers used the native oak, walnut, and hickory for framing, and imported white and yellow pine for finish lumber.<sup>64</sup>

Whether they built their residences and business houses of wood, stone, or brick, the builders of the first permanent buildings in Kansas followed the vernacular building traditions and styles they had known in their home communities. They also freely adapted the popular mid-century academic designs and modified them according to the skills and materials available in the new community.<sup>65</sup>

The nature of American housing changed dramatically as the nation's railroad network expanded in the decades from 1850 to 1890. Builders no longer had to rely on local materials. Instead, railroads moved bulky construction materials, particularly lumber, from distant sawmills in heavily forested areas, rapidly and cheaply over long distances. Consequently, large lumberyards quickly became standard fixtures in almost every town. Soon, folk houses of light balloon or braced framing covered by wood sheathing replaced hewn log houses and mortise-and-tendon framing.<sup>66</sup>

Despite the change in building technique and materials, older folk house shapes persisted in the modest dwellings of the middle classes that can be defined by their form and massing. Some lacked identifiable stylistic attributes, while others incorporated ornamentation obviously inspired by popular high style dwellings. Even after communities became well established, folk house designs remained popular as an affordable alternative to more ornate and complex architectural styles.<sup>67</sup>

---

<sup>64</sup> David H. Sachs and George Ehrlich, *A Guide to Kansas Architecture* (Lawrence: University of Kansas Press, 1996), 2-3.

<sup>65</sup> Historic Preservation Department, Kansas State Historical Society, *Kansas Preservation Plan*, "The Period of Exploration and Settlement (1820s-1880s)" (Topeka: Kansas State Historical Society, 1987), 63.

<sup>66</sup> McAlester, 90.

<sup>67</sup> *Ibid.*, 94.



United States Department of the Interior  
National Park Service

**NATIONAL REGISTER OF HISTORIC PLACES  
CONTINUATION SHEET**

Section 8 Page 88

**College Avenue Historic District  
Shawnee County, Kansas**

After the initial settlement period, popular architectural styles began to appear in the residences and important commercial or institutional buildings in Kansas communities. Just as in vernacular houses, the high style residences that appeared in the late nineteenth century reflected technological changes. The balloon frame significantly simplified the construction of corners, wall extensions, and overhangs. As a result, house plans shifted from the boxy construction mandated by heavy wood framing to irregular plans. The ability of railroads to deliver inexpensive mass-produced house components such as doors, windows, roofing, and siding at a relatively low cost also contributed to dramatic changes in house design. Houses erected by the middle and upper-middle classes during the last decades of the nineteenth century clearly reflect these changes through their complex shapes and elaborate detailing — features once restricted to the expensive homes of the upper classes. Most were loosely based and borrowed freely from a variety of medieval examples and commonly employed textured or multi-colored walls, asymmetrical façades, and steeply pitched roofs <sup>68</sup>

During the first decades of the twentieth century, a first wave of architectural modernism interrupted the emphasis on period styles and the Bungalow/Craftsman and Prairie School House style dominated the choices of American homebuilders. After World War I, homeowners shifted their preferences back to the historic styles previously favored by the architectural community. Technological change facilitated this shift. In the early 1920s, the perfection of inexpensive techniques for adding a veneer of brick or stone to the exterior of the frame house stimulated new adaptations of historic European and Colonial American masonry design in middle-class residences.

After 1935, design changes in residences reflected increased dependence on electrical innovation in appliances and greater attention to the mechanical aspects of housing. By this time, house design reflected transitions such as the Minimal Traditional style house, which was more a precursor for the limited styles of post-World War II suburban subdivisions than a reflection of the more spacious houses of the 1900-1920s.

---

<sup>68</sup> Ibid., 239

United States Department of the Interior  
National Park Service

**NATIONAL REGISTER OF HISTORIC PLACES  
CONTINUATION SHEET**

Section 8 Page 89

College Avenue Historic District  
Shawnee County, Kansas

**Influence of Pattern Book Designs**

Beginning in the 1890s, a fundamental change occurred in the perception of the ideal family and its housing needs. In a reaction to the formal assembly of rooms of the nineteenth century and because of technological innovations, new ideals of simplicity and efficiency led to a more informal hierarchy of rooms and reflected the desire for a more relaxed lifestyle. At the same time, the introduction of central heating, gas hot water heaters, indoor plumbing, and electricity increased the cost of construction. One result was the reduction of floor space and the use of standardized plans. These standardized plans became entrenched in American residential building practices through the use of pattern books.

Architectural pattern books came into common use in the United States in the late eighteenth and early nineteenth centuries. Advertised in newspapers and other periodicals and available at the local library by the late nineteenth century, pattern books were widely accessible to prospective homebuilders, architects, carpenters, contractors, and developers. Through the use of published designs adapting popular architectural styles, builders and clients were able to choose from a variety of plans, styles, and individual motifs. The attractively designed books combined realistic drawings of houses along with floor plans and diagrams of important ornamental details. Featuring variations on different styles, they provided a variety of choices of floor plans and arrangements of architectural elements.

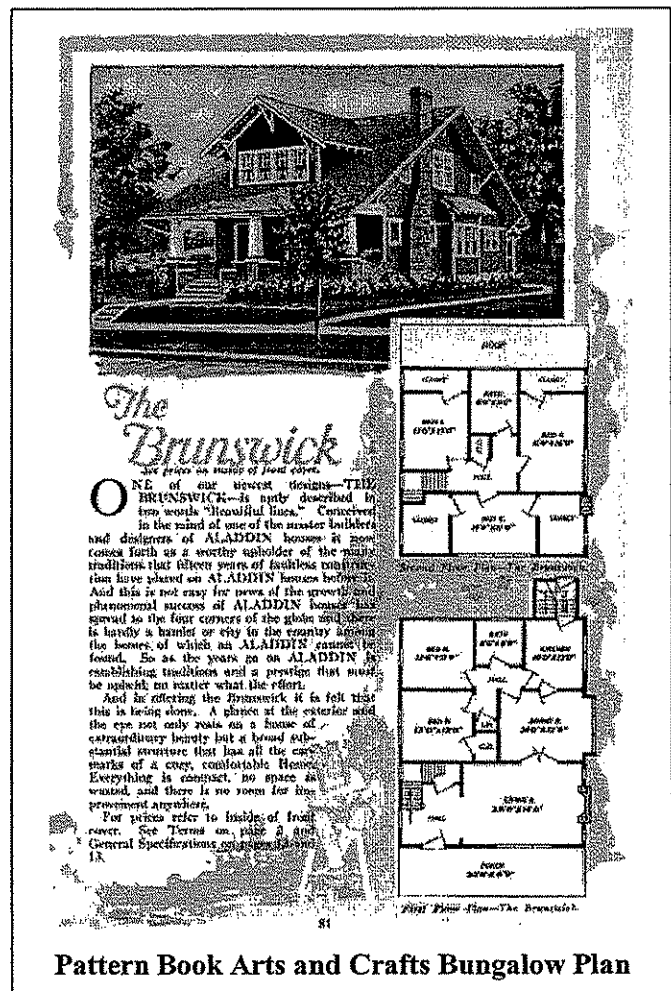

Several styles gained great popularity as a result of architectural pattern books in the early twentieth century. Of particular note was the Bungalow/Craftsman house, introduced in the early 1900s by popular

United States Department of the Interior  
National Park Service

**NATIONAL REGISTER OF HISTORIC PLACES  
CONTINUATION SHEET**

Section 8 Page 90

**College Avenue Historic District  
Shawnee County, Kansas**

house and garden magazines and architectural pattern books, the bungalow form enjoyed widespread popularity from about 1905 to 1930.

Pattern books produced after World War I revealed the growing emphasis on homes for the middle classes. This reflected the focus of architects, real estate developers, builders, social reformers, manufacturers, and public officials to encourage home ownership and to develop standardized home building practices.

In addition to plan books, newspapers and magazines featured plans for the modest home. Popular magazines such as *McCall's*, *Better Homes and Gardens*, and *American Home* appealed directly to a growing consumer base for small homes by featuring articles on new house designs, interior decoration, and gardening.

The pattern book houses that emerged in the 1920s utilized established forms such as the bungalow and revival styles, drawing from the English Tudor Revival and American Colonial idioms using Dutch, English, and Spanish precedents. The result was a great diversity of architectural styles and types nationwide, as well as within communities that reflected the interest of an increasingly educated middle-class audience of prospective homeowners.<sup>69</sup>

**College Avenue Residential Architecture**

Most of the residences erected in College Hill and along College Avenue before the Great Depression were adaptations of National Folk House forms — gable-front houses with massed plans that included the gable-front-and-wing house plan, the pyramidal roof plan, the American Four Square plan and the bungalow.<sup>70</sup> Many incorporated Free Classical and Craftsman stylistic influences. Variations of the folk house forms continued to be erected in the neighborhood well into the 1930s, in particular the bungalow design that emerged as part of the Craftsman movement at the beginning of the twentieth century.

<sup>69</sup> David L. Ames and Linda Flint McClelland, *National Register Bulletin, Historic Residential Suburbs: Guidelines for Evaluation and Documentation for the National Register of Historic Places* [publication online] available from the U.S. Department of the Interior, National Park Service, National Register, History and Education at <http://www.cr.nps.gov/nr/publications/bulletins/suburbs/part3.html>; Internet; accessed 1 July 2003.

<sup>70</sup> The American Four Square house plan is the most common within the District, represented in twenty-one residences; however, the majority (eighteen) express high style architectural features and as such are classified in accordance with their representative style.

United States Department of the Interior  
National Park Service

**NATIONAL REGISTER OF HISTORIC PLACES  
CONTINUATION SHEET**

Section 8 Page 91

**College Avenue Historic District  
Shawnee County, Kansas**

One of the oldest National Folk House designs was the gable-front-and-wing house. The tall two-story version enjoyed great popularity in the East and Midwest, while the one-story or one-and-a-half-story cottage had its origins in the South and spread to adjacent areas of the expanding Midwest. The form is a variant of the Greek Revival inspired gable-front house, with an additional side-gabled wing added at a right angle to the gable front, creating a compound L-shaped plan. The Lyon Harshbarger House at 1401 Southwest College Avenue and the 1908 W. S. Child Residence at 1264 Southwest College Avenue reflect variations on the gable-front-and-wing folk house plan.

Residences more than one room deep with a square or nearly square floor plan often incorporated a pyramidal roof form composed of equilateral hipped roofs. Although they required more complex roof framing, they needed fewer long-span rafters and were less expensive to build than their side-gabled prototype. The incorporation of the roof form in one-story and one-and-a-half-story cottages such as the 1907 Weir residence at 1247 Southwest College Avenue was common in the Midwest in the early decades of the twentieth century. Like their side-gabled relatives, pyramidal folk houses differed principally in roof pitch, the size and placement of porches, and that they often lacked fashionable stylistic details.<sup>71</sup>

Beginning in the late nineteenth and early twentieth century, like their counterparts in other neighborhoods, the owners of a number of homes along College Avenue and in the larger College Hill area erected residences in popular architectural styles. The twelve Queen Anne style residences on College Avenue reflect late Victorian period architectural preferences of homeowners. Characterized by their complexity, these Queen Anne houses have the typical irregular and sometimes quite large massing; a great variety of windows and sheathing materials; complex roof shapes; large porches; and filigree decoration on the porches and eaves lines. The 1888 Bollard residence at 1419 Southwest College Avenue is an excellent example of the Spindlework sub-category of the Queen Anne house, and the Free Classical sub-type 1909 Queen Anne house at 1322 Southwest College Avenue reflects the simpler twentieth century treatment.

At the same time, the distinctly American Prairie and Bungalow/Craftsman styles of the Late Nineteenth and Early Twentieth Century American Movements also appeared and remained popular until World War I, when revival styles once again gained favor. The Prairie School style house that emerged as a distinctly American residential style in the late nineteenth century appears on College Avenue in its simplest American Four Square form with hipped roof, symmetrical fenestration, and a front entrance. Examples of the simple style are the 1910 residence at 1257 Southwest College Avenue, and the 1913 house at 1268

---

<sup>71</sup> McAlester, 100.

United States Department of the Interior  
National Park Service

**NATIONAL REGISTER OF HISTORIC PLACES  
CONTINUATION SHEET**

Section 8 Page 92

**College Avenue Historic District  
Shawnee County, Kansas**

Southwest College Avenue. Closely related to the style are simple American Four Square vernacular houses with little stylistic references. Three examples in the District are the houses at 1269 Southwest College Avenue (1915); 1425 Southwest College Avenue (1907); and 1429 Southwest College Avenue (1906). The Bungalow/Craftsman with its low-pitched gabled roof, wide eaves, full- or partial-width front porches with square columns was also an important design component of the College Avenue Historic District. Excellent examples of this style are the 1909 clapboard bungalow at 1288 Southwest College Avenue and the 1911 shingle residence at 1352 Southwest College Avenue.

After the end of World War I, Tudor Revival houses that were stylistic interpretations of older Euro-American period houses became popular.<sup>72</sup> The 1923 house with clapboard siding at 1261 Southwest College Avenue is an example of the side-gable variant, while the 1924 house at 1501 Southwest College Avenue features the classic cross-gable roof with wall surfaces of brick, stucco, and faux half-timbering.

Automobile Garages:

After World War I, garages became common in Topeka and appeared along College Avenue as owners removed or converted carriage houses, small barns, and outbuildings. Property owners located garages behind the house at the end of a driveway along the property line and alley. As with houses, pattern books also provided instructions on how to build a garage. Of note are the garage now at 1317 Southwest College Avenue, which replaced a barn, and the barn converted into two-car garage at 1615 Southwest College Avenue.

The District clearly illustrates the evolution of middle- and upper-middle-class residential development and architecture during Topeka's periods of prosperity. More importantly, the socio-economic profile of residents remains constant from decade to decade, as middle- and upper-middle-class citizens chose to reside in a well-known, desirable neighborhood with housing stock maintained in good condition.

**Architects/Builders**

With the exception of important civic buildings, master carpenters and masons contracted by property owners chose the design and erected residential buildings in Topeka in the late nineteenth and early twentieth centuries. Although some property owners hired architects to design their residences, the majority of the houses in the District reflected the work of competent contractors and craftsmen and were strictly "builders' vernacular," most often based on plan book designs and the local carpenter's preferences.

---

<sup>72</sup> Ibid., 319.

United States Department of the Interior  
National Park Service

**NATIONAL REGISTER OF HISTORIC PLACES  
CONTINUATION SHEET**

Section 8 Page 93

**College Avenue Historic District  
Shawnee County, Kansas**

A grainer and painter by trade, **George H. Hughes** was a College Hill resident and developer responsible for the construction of at least five residences on College Avenue between 1900 and 1908: **1336, 1340, 1346, 1500, and 1504 Southwest College Avenue.**

**Thomas Stewart Lyon** (1833-1914) arrived in Topeka in 1880 where he settled in the College Hill neighborhood and began working as a real estate and loan agent. He expanded into general contracting and was responsible for the construction of several prominent Topeka homes, including the J. Willis Gleed House and five residences in College Hill: the Lyon-Harshbarger Residence at **1401 Southwest College Avenue** (circa 1900); the McCarter House at **1534 Southwest College Avenue** (1905); the Ward Silver Residence at **1525 Southwest College Avenue** (1903); the Lyon Residence at **1530 Southwest College Avenue** (circa 1908); and **1633-1635 Southwest College Avenue** (demolished).

**Joe Caesar** was a Topeka contractor who constructed the Carmie Wolfe house at **1501 Southwest College Avenue** (1924).

**William H. Douglas** was a Topeka builder during the early years of the twentieth century and constructed the Maude Bishop residence at **1600 Southwest College Avenue** (1904). His building company grew to become Topeka's well-known Douglas Construction Company and was responsible for the construction of the Highland Park High School.

**Walter E. Glover** was a Topeka architect who worked during the 1920s and 1930s designing many of the Colonial Revival, Tudor Revival, and Spanish Revival homes in the Westboro subdivision in Topeka. He was responsible for the design of the Washburn Residence at **1607 Southwest College Avenue** (1930). Among Glover's commercial designs is the Security Benefit Building in Topeka.

**Herman M'Clure Hadley** (1850-1904) was a Topeka architect who graduated from Cornell University in 1876 and came to Kansas the following year. By 1880, he had established his architectural practice in Topeka. From 1880 until his death in 1904, he maintained his offices in Topeka's Crawford Block where he designed a number of institutional and commercial buildings in Topeka and throughout Kansas, including a number of churches, and commercial block buildings at Holton and Oskaloosa. He also completed numerous residences in Topeka, including the Lyon-Harshbarger Residence at **1401 Southwest College Avenue** (circa 1900). For a short period during the late 1880s, he was in a partnership with fellow architect Francis W. Cooper.

United States Department of the Interior  
National Park Service

**NATIONAL REGISTER OF HISTORIC PLACES  
CONTINUATION SHEET**

Section 8 Page 94

**College Avenue Historic District  
Shawnee County, Kansas**

**John Milton Leeper** (1872-1935) was a prominent Topeka contractor and College Hill resident. A Kansas native, Leeper came to Topeka in 1889 and began his career as a brick mason. By 1903, he had established his own contracting firm, which eventually constructed buildings in four states. The majority of his work was concentrated in Kansas, where he was in charge of many state government building projects, college and school buildings, and manufacturing and business blocks. In 1907, he formed a short-lived partnership with Thomas G. Smith under the name Leeper & Smith. Leeper's Topeka buildings include the State Printing plant; the W. O. Anderson Commission Company building; the Warren M. Crosby building; the Central Y.W.C.A. and Y.M.C.A.; the Memorial Building Palace Clothing Company building; the Women's Club building; Crane Junior High School; the National Reserve Building; the Novelty Theater; the Jayhawk Hotel; the Aetna Building & Loan Association Building; the Topeka State Bank Building; the Shawnee Bank Building; the M. F. Rigby Building; and Topeka High School. Outside Topeka, Leeper's firm built the Manual Training School Building at Pittsburg State Teachers College; the junior and senior high schools of Pittsburg; the science building at Emporia State Teachers' college; the engineering building of Kansas State College at Manhattan; and a number of structures for the American Railway Express Co., Wells Fargo & Company, and the Santa Fe railroad throughout Kansas and Oklahoma, including the Santa Fe office building at Wellington, KS. In 1905, he constructed the Leeper Residence at **1612 Southwest College Avenue** for his family, where they resided until the 1910s.

**SIGNIFICANCE OF THE COLLEGE AVENUE HISTORIC DISTRICT**

While the College Avenue Historic District is closely entwined with Topeka's historical development and periods of economic growth, in particular the evolution of the College Hill neighborhood, the neighborhood maintains its own distinct physical features, topography, functions, and land use, which make it a distinguishable entity. The College Avenue Historic District conveys its unique history and architectural associations that not only reflect economic and physical development patterns, but also the notable location in which it developed. Long associated with Washburn College and the area surrounding it, the neighborhood has a distinct identity. The boulevard landscaping, the house settings, and the generous lots and setbacks create the physical context for a predominately upper-middle-class neighborhood. Because the College Avenue Historic District continues to retain a high degree of integrity of historic setting, design, materials, and workmanship, it successfully conveys feelings of its period of development and significant associations with community development and architecture.

United States Department of the Interior  
National Park Service

**NATIONAL REGISTER OF HISTORIC PLACES  
CONTINUATION SHEET**

Section 9 Page 95

**College Avenue Historic District  
Shawnee County, Kansas**

**MAJOR BIBLIOGRAPHICAL REFERENCES**

*1924 Halls' Topeka City Directory and Street Guide.* Topeka: Hall Directory Company, 1924

"Addition A to College Hill August 28<sup>th</sup> 1885." Shawnee County, Kansas Recorder of Deeds, Shawnee County Courthouse, Manhattan, Kansas.

Ames, David L. and Linda Flint McClelland McClelland, *National Register Bulletin, Historic Residential Suburbs: Guidelines for Evaluation and Documentation for the National Register of Historic Places* [publication online] available from the U.S. Department of the Interior, National Park Service, National Register, History and Education at <http://www.cr.nps.gov.nr/publications/bulletins/suburbs/part3.html>; Internet; accessed 1 July 2003.

Andreas, Alfred Thayer with William G. Cutler. *Public and Private Schools, Shawnee County, Part 10, The History of the State of Kansas.* Chicago: A. T. Andreas, 1883. Publication online. Available at: <http://www.kancoll.org/books/cutler/shawnee/shawnee-co-p10.html#SCHOOLS>; Internet; accessed 3 July 2006.

*Bards & Co.'s Business Directory 1900-01.* Kansas City, MO: Bards & Company, 1900. Kansas State Historical Society, Topeka, Kansas, Microfilm.

Baughman, Robert W. *Kansas in Maps.* Topeka: Kansas State Historical Society, 1961.

Biles, Jan, ed. *Topeka Remembers: A Personalized History of the Capital City.* Topeka: Capital-Journal, 2003.

Bird, Roy. *Washburn Through the Years.* Topeka: Washburn University, 1977.

Bird, Roy D. and Douglass W. Wallace, "Witness of the Times — A History of Shawnee County." Topeka: Shawnee County Historical Society, 1976

Blackmar, Frank W., ed. *Kansas: A Cyclopedia of State History*, vol. 2. Chicago: Standard Publishing Co., 1912. Transcribed by Carolyn Ward, July 2002. Publication online. Available at <http://skyways.lib.ks.us/genweb/archives/1912/t/topeka.html>; Internet; accessed 6 June 2006.

Carruth, Arthur J. Jr. "Topeka Transportation." *Bulletin of the Shawnee County Historical Society*, no. 46 (1969).

Connelley, William E. *A Standard History of Kansas and Kansans.* New York: Lewis Publishing Company, 1918. Kansas State Historical Society, Topeka, Kansas.



United States Department of the Interior  
National Park Service

**NATIONAL REGISTER OF HISTORIC PLACES  
CONTINUATION SHEET**

Section 9 Page 96

**College Avenue Historic District  
Shawnee County, Kansas**

Connelley, William E. *History of Kansas: State and People*, vol. 3. Chicago: American Historical Society, Inc., 1928.

Connelley, William Elsey. *Radges' Directory of Topeka and Shawnee and Gazetteer of General Information*. Topeka: n.p., 1902.

Cutler, William G. *History of the State of Kansas*. Chicago: A.T. Andreas, 1883. Publication online. Available at [www.kancoll.org/books/cutler](http://www.kancoll.org/books/cutler); Internet; accessed 6 June 2006.

"H.M. Hadley is Dead." *Topeka State Journal*, 11 October 1904. Architects File, Kansas State Historical Society, Topeka, Kansas.

Historic Preservation Department, Kansas State Historical Society. *Kansas Preservation Plan*. "The Period of Exploration and Settlement (1820s-1880s)." Topeka: Kansas State Historical Society, 1987.

"J.M. Leeper Dies." *Topeka State Journal*, 4 December 1935. Vertical File, Kansas State Historical Society, Topeka, Kansas.

*Kansas*. Chicago: Standard Publishing Company, n.d. (c.1910). Kansas State Historical Society, Topeka, Kansas.

"Leeper started building career when he was 11." *Topeka Daily Capital*, 26 August 1926. Vertical File, Kansas State Historical Society, Topeka, Kansas.

Markley, Walt. *Builders of Topeka*. Topeka: Capper Printing Company, 1934. Kansas State Historical Society, Topeka, Kansas.

McAlester, Virginia and Lee. *A Field Guide to American Houses*. New York: Alfred A. Knopf, 1985.

McClelland, Linda F. *National Register Bulletin 16 A: How to Complete the National Register Registration Form* [publication online] available from U.S. Department of the Interior, National Park Service, National Register, History and Education at <http://www.cr.nps.gov/nr/publications/bulletins/nrb16a/>; Internet; accessed 30 June 2006.

*The National Cyclopaedia of American Biography*, vol. 27. New York: James T. White & Company, 1939. Kansas State Historical Society, Topeka, Kansas.

Neiswanger, Laura. "The Neiswanger Family" *Bulletin of the Shawnee County Historical Society*, no. 38 (1962) : 97-103

United States Department of the Interior  
National Park Service

**NATIONAL REGISTER OF HISTORIC PLACES  
CONTINUATION SHEET**

Section 9 Page 97

**College Avenue Historic District  
Shawnee County, Kansas**

"Plat of Addition B to College Hill." Shawnee County, Kansas Recorder of Deeds, Shawnee County Courthouse, Topeka, Kansas.

"Plat of Sections in College Hill Nov 5 1880." Shawnee County, Kansas Recorder of Deeds, Shawnee County Courthouse, Topeka, Kansas.

Preliminary Site Information Questionnaire (PSIQ) forms, 1247 through 1630 SW College Avenue, Topeka, Kansas. Kansas State Historical Society, Topeka, Kansas.

*Radges' 1905 Directory of Topeka and Shawnee County.* Topeka: Hall Lithography Company, 1905. Kansas State Historical Society, Topeka, Kansas, Microfilm.

*Radges' Directory of Topeka and Shawnee County.* Topeka: Polk-Radges Directory Company, 1893. Kansas State Historical Society, Topeka, Kansas, Microfilm.

*Radges' Topeka City Directory, 1909.* Topeka: Polk-Radges Directory Company, 1909. Kansas State Historical Society, Topeka, Kansas, Microfilm.

*Radges' Topeka City Directory 1921.* Kansas City, MO: R.L. Polk & Company, 1921. Kansas State Historical Society, Topeka, Kansas, Microfilm.

Sachs, David H. and George Ehrlich. *Guide to Kansas Architecture.* Lawrence: University of Kansas Press, 1996.

Socolofsky, Homer E. and Huber Self. *Historical Atlas of Kansas.* Norman: University of Oklahoma Press, 1988.

"This Ol' House 1607 College The Harry Washburn House." *College Hill Booster* (June 1997). Vertical File, Kansas State Historical Society, Topeka, Kansas.

"Thomas Stewart Lyon Dies at the age of 80." *Topeka Daily Capital*, 15 January 1914. Vertical File, Kansas State Historical Society, Topeka, Kansas.

*The Topeka Pocket Business Directory and Ready Reference Book.* Topeka: Chesney & Widstrand, 1889. Kansas State Historical Society, Topeka, Kansas, Microfilm.

van Laer Adams, Hermione. "College Hill, Past and Present." *Bulletin of the Shawnee County Historical Society*, no. 38 (1962) : 3.

*The WPA Guide to 1930s Kansas.* Lawrence: University Press of Kansas, 1984.

United States Department of the Interior  
National Park Service

**NATIONAL REGISTER OF HISTORIC PLACES  
CONTINUATION SHEET**

Section 9 Page 98

**College Avenue Historic District  
Shawnee County, Kansas**

---

Wallace, Douglass W. *A History of Shawnee County, Kansas*. N.p. Topeka-Shawnee County  
Metropolitan Planning Commission, 1974.

White, Sheryll, Terry Ward and Patricia Humphrey. "Holiday Park Historic District Local Historic  
Resources Survey Report" August 1990.

United States Department of the Interior  
National Park Service

**NATIONAL REGISTER OF HISTORIC PLACES  
CONTINUATION SHEET**

Section Photographic Documentation Page 99

**College Avenue Historic District  
Shawnee County, Kansas**

**PHOTOGRAPHIC DOCUMENTATION**

**Photographer:** Brad Finch  
F-Stop Photography  
Kansas City, Missouri 64116

**Date of Photographs:** December 2005

**Location of Digital Photographs on CD-ROM:** Kansas State Historic Preservation Office  
Topeka, Kansas 66615

Photograph Number	Description	Camera View
1.	West side of SW College Avenue between SW Huntoon and SW 13 <sup>th</sup> Streets; 1253, 1257 SW College Avenue in foreground.	Southwest
2.	SW College Avenue at SW Huntoon St.; 1247, 1253 in foreground.	Southwest
3.	1247 SW College Avenue.	West
4.	SW College Avenue at SW Huntoon St.; 1250-1260 SW College Avenue in foreground.	Southeast
5.	1250 SW College Avenue.	Southeast
6.	East side of SW College Avenue between SW Huntoon and SW 13 <sup>th</sup> Streets; 1272-1282 SW College Avenue in foreground.	Southeast
7.	West side of SW College Avenue from SW 13 <sup>th</sup> Street; 1269-1273 SW College Avenue in foreground.	Northwest
8.	West side of SW College Avenue from SW 13 <sup>th</sup> Street; 1307-1317 SW College Avenue in foreground.	Southwest
9.	East side of SW College Avenue between SW Huntoon and SW 13 <sup>th</sup> Streets; 1288-1294 SW College Avenue in foreground.	Southeast
10.	East side of SW College Avenue from SW 13 <sup>th</sup> Street; 1300-1312 SW College Avenue in foreground.	Southeast
11.	West side of SW College Avenue from SW 14 <sup>th</sup> Street; 1323-1335 SW College Avenue in foreground.	Northwest
12.	West side of SW College Avenue from SW 14 <sup>th</sup> Street; 1401-1409 SW College Avenue in foreground.	Southwest
13.	1322 SW College Avenue.	Northeast

United States Department of the Interior  
National Park Service**NATIONAL REGISTER OF HISTORIC PLACES  
CONTINUATION SHEET**Section Photographic Documentation Page 100**College Avenue Historic District  
Shawnee County, Kansas**

Photograph Number	Description	Camera View
14.	East side of SW College Avenue between SW 13 <sup>th</sup> and SW 15 <sup>th</sup> Streets; 1304-1316 SW College Avenue in foreground.	Northeast
15.	1417 SW College Avenue.	West
16.	West side of SW College Avenue from SW 15 <sup>th</sup> Street; 1425-1435 in foreground.	Northwest
17.	East side of SW College Avenue from SW 15 <sup>th</sup> Street; 1342-1352 SW College Avenue in foreground.	Northeast
18.	East side of SW College Avenue from SW 15 <sup>th</sup> Street; 1500-1516 SW College Avenue in foreground.	Southeast
19.	West side of SW College Avenue from SW 15 <sup>th</sup> Street; 1501-1515 SW College Avenue in foreground.	Southwest
20.	West side of SW College Avenue between SW 15 <sup>th</sup> and SW 16 <sup>th</sup> Streets; 1509-1521 SW College Avenue in foreground.	Northwest
21.	East side of SW College Avenue between SW 15 <sup>th</sup> and SW 16 <sup>th</sup> Streets; 1520-1524 SW College Avenue in foreground.	Northeast
22.	West side of SW College Avenue from SW 16 <sup>th</sup> Street; 1521-1533 SW College Avenue in foreground.	Northwest
23.	West side of SW College Avenue from SW 16 <sup>th</sup> Street; 1607-1615 SW College Avenue in foreground.	Southwest
24.	East side of SW College Avenue from SW 16 <sup>th</sup> Street; 1600-1608 SW College Avenue in foreground.	Southeast
25.	East side of SW College Avenue between SW 16 <sup>th</sup> and SW 17 <sup>th</sup> Streets; 1612-1614 SW College Avenue in foreground.	Northeast
26.	1624 SW College Avenue.	East
27.	SW College Avenue at SW 17 <sup>th</sup> Street; 1621 SW College Avenue in foreground.	Northwest
28.	SW College Avenue at SW 17 <sup>th</sup> Street; 1630 SW College Avenue, 1616 SW 17 <sup>th</sup> Street in foreground.	Northeast

United States Department of the Interior  
National Park Service

**NATIONAL REGISTER OF HISTORIC PLACES  
CONTINUATION SHEET**

Section Photographic Documentation Page 101

**College Avenue Historic District  
Shawnee County, Kansas**

**Photographer:** Kerry Davis  
Sally Schwenk Associates, Inc.  
Kansas City, Missouri 64105

**Date of Photographs:** May 2006

**Location of Negatives:** F-Stop Photography  
Kansas City, Missouri 64116

Photograph Number	Description	Camera View
29.	1290A SW College Avenue	Northwest
30.	1273A SW College Avenue	Northeast
31.	1308A SW College Avenue	Northwest
32.	1298A SW College Avenue	North
33.	1340A SW College Avenue	East
34.	1521A SW College Avenue	Northeast
35.	1401A SW College Avenue (1815 SW 14 <sup>th</sup> Street)	Southwest

United States Department of the Interior  
National Park Service

**NATIONAL REGISTER OF HISTORIC PLACES  
CONTINUATION SHEET**

Section Photographic Documentation Page 102

**College Avenue Historic District  
Shawnee County, Kansas**

**COLLEGE AVENUE HISTORIC DISTRICT PHOTOGRAPH LOCATION MAP**

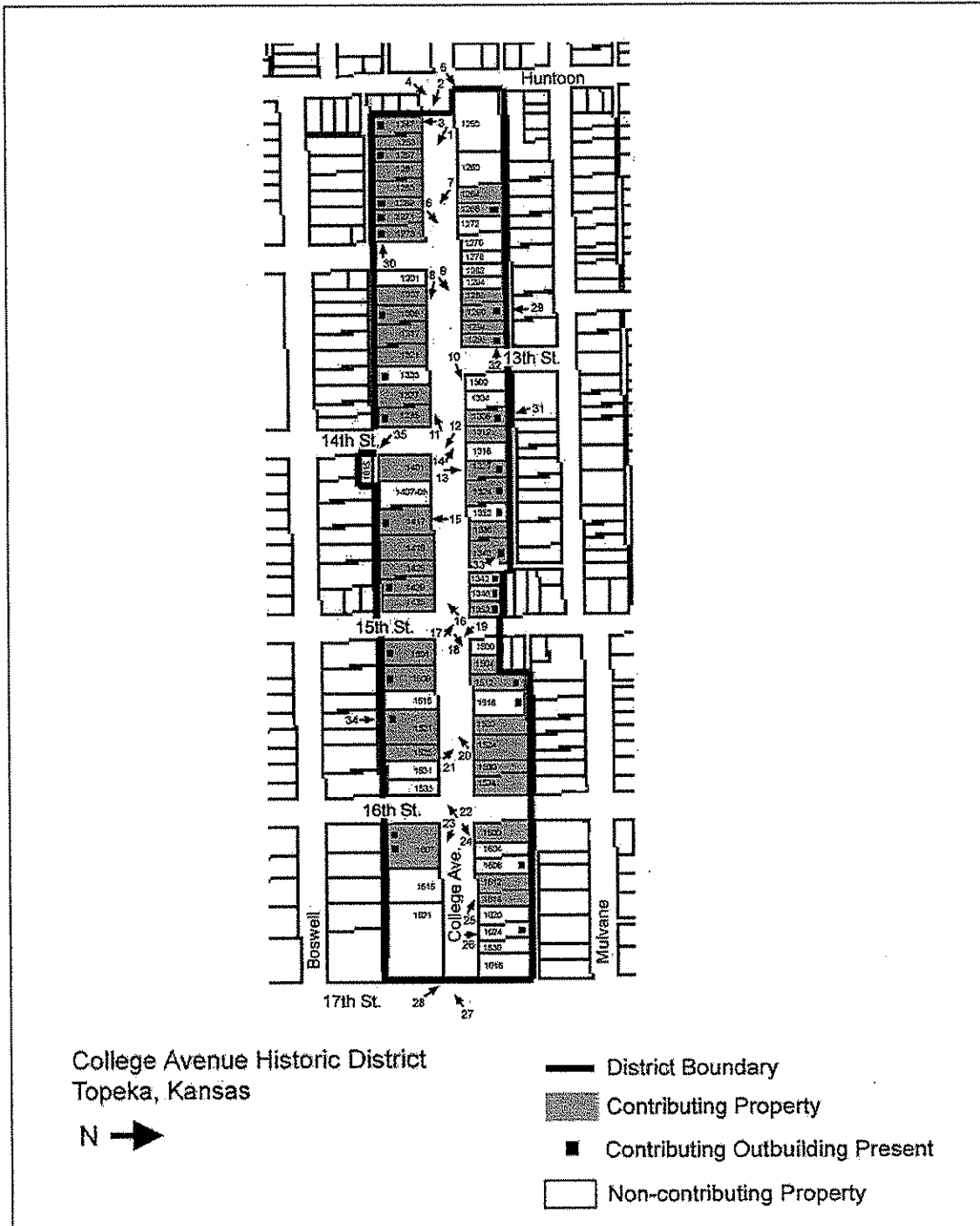

United States Department of the Interior  
National Park Service

**NATIONAL REGISTER OF HISTORIC PLACES  
CONTINUATION SHEET**

Section Photographic Documentation Page 103

**College Avenue Historic District  
Shawnee County, Kansas**

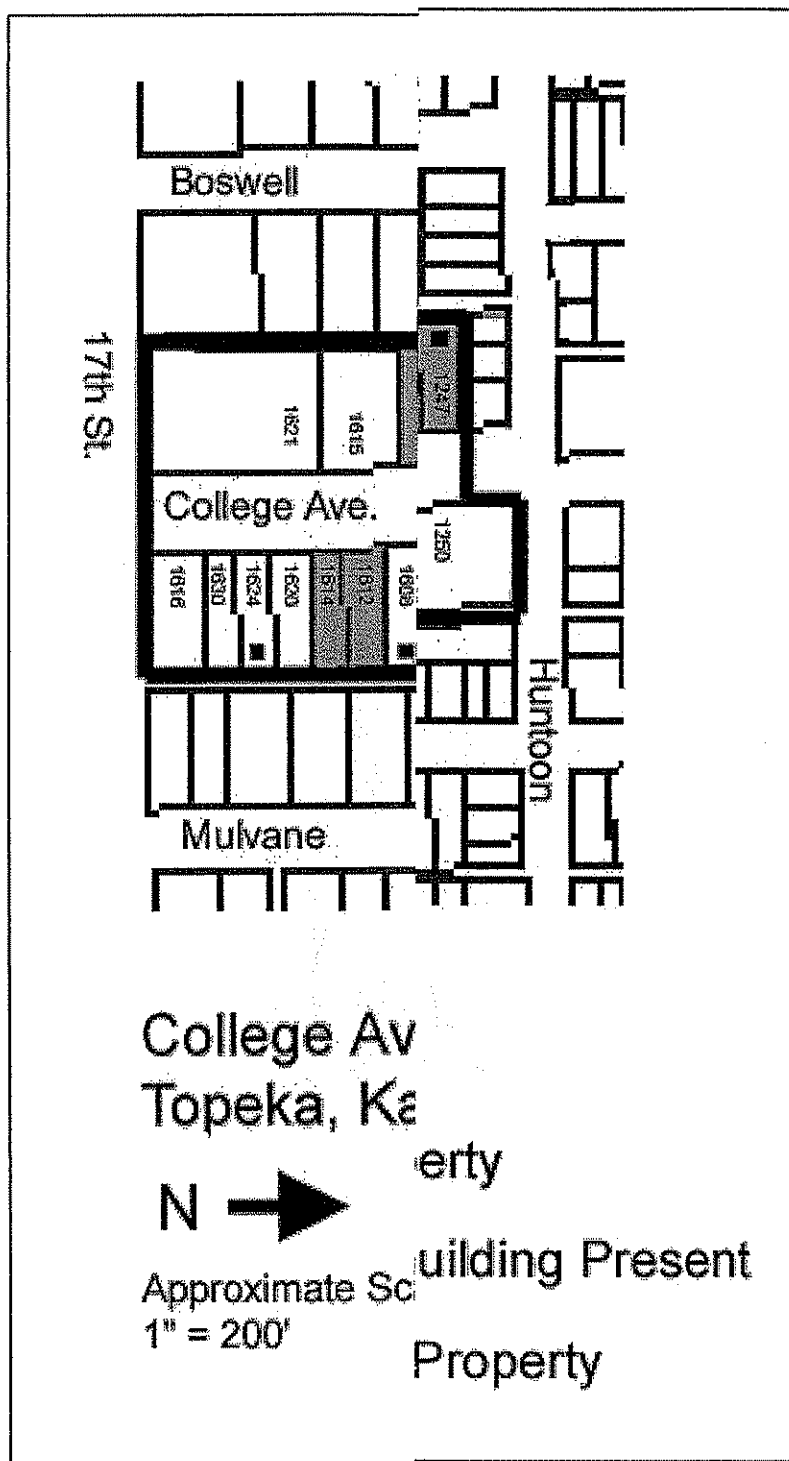



United States Department of the Interior  
National Park Service

**NATIONAL REGISTER OF HISTORIC PLACES  
CONTINUATION SHEET**

Section Property Owners Page 104

**College Avenue Historic District  
Shawnee County, Kansas**

**PROPERTY OWNERS**

PROPERTY ADDRESS	PROPERTY OWNER NAME AND ADDRESS
1. 1247 SW College Avenue  2. 1247A SW College Avenue	Nancy Kay Overmyer ✓ P.O. Box 1213 Topeka, KS 66601-1213
3. 1250 SW College Avenue	Church of Christ 1260 SW College Avenue Topeka, KS 66604-1451
4. 1253 SW College Avenue	Gene E. and Diana Owen ✓ 1253 SW College Avenue Topeka, KS 66604-1450
5. 1257 SW College Avenue  6. 1257A SW College Avenue	Charles H. and Charlotte L. Bates ✓ 1257 SW College Avenue Topeka, KS 66604-1450
7. 1260 SW College Avenue	Central Church of Christ 1260 SW College Avenue Topeka, KS 66604-1451
8. 1261 SW College Avenue  9. 1261A SW College Avenue	Nathan O. and Donna A. Dexter ✓ 1501 SW Mulvane Street Topeka, KS 66604-2715
10. 1264 SW College Avenue	Chad J. Graber ✓ 1264 SW College Avenue Topeka, KS 66604-1451
11. 1265 SW College Avenue  12. 1265A SW College Avenue	Mark W. Heard ✓ 1265 SW College Avenue Topeka, KS 66604-1450

United States Department of the Interior  
National Park Service

**NATIONAL REGISTER OF HISTORIC PLACES  
CONTINUATION SHEET**

Section Property Owners Page 105

**College Avenue Historic District  
Shawnee County, Kansas**

PROPERTY ADDRESS	PROPERTY OWNER NAME AND ADDRESS
13. 1268 SW College Avenue	James M. and Susan K. Liotta ✓ 1268 SW College Avenue Topeka, KS 66604-1451
14. 1268A SW College Avenue	
15. 1269 SW College Avenue	Nathan O. Dexter ✓ 1501 SW Mulvane Street Topeka, KS 66604-2715
16. 1269A SW College Avenue	
17. 1271 SW College Avenue	Joan M. Engelken ✓ 1271 SW College Avenue Topeka, KS 66604-1450
18. 1271A SW College Avenue	
19. 1272 SW College Avenue	David A. and Lori R. Church ✓ 1272 SW College Avenue Topeka, KS 66604-0000
20. 1273 SW College Avenue	D. A. Beale and S. J. Larson ✓ 1273 SW College Avenue Topeka, KS 66604-1450
21. 1273A SW College Avenue	
22. 1276 SW College Avenue	Patricia A Beason Trust 1276 SW College Avenue Topeka, KS 66604-0000
23. 1276A SW College Avenue	
24. 1278 SW College Avenue	Linda L. Woodward ✓ 1278 SW College Avenue Topeka, KS 66604-0000
25. 1282 SW College Avenue	Jonathan C. and Maureen E. Dietz ✓ 1282 SW College Avenue Topeka, KS 66604-1451

United States Department of the Interior  
National Park Service

**NATIONAL REGISTER OF HISTORIC PLACES  
CONTINUATION SHEET**

Section Property Owners Page 106

**College Avenue Historic District  
Shawnee County, Kansas**

PROPERTY ADDRESS	PROPERTY OWNER NAME AND ADDRESS
26. 1284 SW College Avenue	Steven L. Daneke ✓ 1284 SW College Avenue Topeka, KS 66604-1451
27. 1284A SW College Avenue	
28. 1288 SW College Avenue	Lorin A. Schelble ✓ 1288 SW College Avenue Topeka, KS 66604-0000
29. 1288A SW College Avenue	
30. 1290 SW College Avenue	Matthew E. Haake and Nga A Haake-Chau ✓ 1290 SW College Avenue Topeka, KS 66606-0000
31. 1290A SW College Avenue	
32. 1294 SW College Avenue	Joshua A. Uhl ✓ 1294 SW College Avenue Topeka, KS 66604-1451
33. 1294A SW College Avenue	
34. 1298 SW College Avenue	Bethany A. Miller ✓ 1298 SW College Avenue Topeka, KS 66604-0000
35. 1298A SW College Avenue	
36. 1300 SW College Avenue	John C. and Melanie K. Mullican ✓ 1300 SW College Avenue Topeka, KS 66604-2756
37. 1300A SW College Avenue	
38. 1301 SW College Avenue	Alice V. and Clarence A. Payne ✓ 801 SE Consuelo Road Tecumseh, KS 66542-0000
39. 1301A SW College Avenue	

United States Department of the Interior  
National Park Service

**NATIONAL REGISTER OF HISTORIC PLACES  
CONTINUATION SHEET**

Section Property Owners Page 107

**College Avenue Historic District  
Shawnee County, Kansas**

PROPERTY ADDRESS	PROPERTY OWNER NAME AND ADDRESS
40. 1304 SW College Avenue  41. 1304A SW College Avenue	Elizabeth P. Foster ✓ 1304 SW College Avenue Topeka, KS 66604-0000
42. 1307 SW College Avenue	Jessica L. Schell ✓ 1307 SW College Avenue Topeka, KS 66604-2757
43. 1308 SW College Avenue  44. 1308A SW College Avenue	Robert T. and Arlene S. Dyche ✓ 1308 SW College Avenue Topeka, KS 66604-2756
45. 1309 SW College Avenue  46. 1309A SW College Avenue	Michael T. and Kathleen F. Lippold ✓ 1309 SW College Avenue Topeka, KS 66604-0000
47. 1312 SW College Avenue  48. 1312A SW College Avenue	Callie Denton ✓ 1312 SW College Avenue Topeka, KS 66604-0000
49. 1316 SW College Avenue  50. 1316A SW College Avenue	Page Dickeson and William D. Blankenship ✓ 1316 SW College Avenue Topeka, KS 66604-2756
51. 1317 SW College Avenue  52. 1317A SW College Avenue	Carlos A. and Collette R. Manzanares ✓ 1317 SW College Avenue Topeka, KS 66604-0000
53. 1321 SW College Avenue	Laurence E. and Diane E. Ellis ✓ 1321 SW College Avenue Topeka, KS 66604-0000

United States Department of the Interior  
National Park Service

**NATIONAL REGISTER OF HISTORIC PLACES  
CONTINUATION SHEET**

Section Property Owners Page 108

**College Avenue Historic District  
Shawnee County, Kansas**

PROPERTY ADDRESS	PROPERTY OWNER NAME AND ADDRESS
54. 1322 SW College Avenue	Paul D. and Kelly L. Muxlow ✓ 1322 SW College Avenue Topeka, KS 66604-0000
55. 1322A SW College Avenue	
56. 1323 SW College Avenue	Charles F. and Teresa Anderson ✓ 1323 SW College Avenue Topeka, KS 66604-2757
57. 1323A SW College Avenue	
58. 1324 SW College Avenue	Paul D. and Kelly L. Muxlow ✓ 1322 SW College Avenue Topeka, KS 66604-0000
59. 1324A SW College Avenue	
60. 1327 SW College Avenue	Eric G. and Mary E. Preister ✓ 1327 SW College Avenue Topeka, KS 66604-0000
61. 1327A SW College Avenue	
62. 1332 SW College Avenue	John A. Grimshaw ✓ 1332 SW College Avenue Topeka, KS 66604-0000
63. 1332A SW College Avenue	
64. 1335 SW College Avenue	Michael L. and Joyce E. Smith ✓ 1335 SW College Avenue Topeka, KS 66604-2757
65. 1335A SW College Avenue	
66. 1336 SW College Avenue	Pauline Muxlow ✓ 1336 SW College Avenue Topeka, KS 66604-2756
67. 1336A SW College Avenue	

United States Department of the Interior  
National Park Service

**NATIONAL REGISTER OF HISTORIC PLACES  
CONTINUATION SHEET**

Section Property Owners Page 109

**College Avenue Historic District  
Shawnee County, Kansas**

PROPERTY ADDRESS	PROPERTY OWNER NAME AND ADDRESS
68. 1340 SW College Avenue  69. 1340A SW College Avenue	Amy L. Vandermillion and Dennis R. Clements ✓ 1340 SW College Avenue Topeka, KS 66604-2756
70. 1342 SW College Avenue  71. 1342A SW College Avenue	Amber L. Cunningham ✓ 1342 SW College Avenue Topeka, KS 66604-2756
72. 1346 SW College Avenue  73. 1346A SW College Avenue	Gary D. Cooke ✓ 1346 SW College Avenue Topeka, KS 66604-0000
74. 1352 SW College Avenue  75. 1352A SW College Avenue	Kenneth J. and Catherine L. Wasinger ✓ 3131 SW 17 <sup>th</sup> Street Topeka, KS 66604-2565
76. 1401 SW College Avenue  77. 1401A SW College Avenue	Robert W. and Nell F. Richmond ✓ 1401 SW College Avenue Topeka, KS 66604-2758
78. 1407-1409 SW College Avenue  79. 1407-1409A SW College Avenue	John M. Lindner ✓ 505 N. 6 <sup>th</sup> Street Garden City, KS 67846-0000
80. 1417 SW College Avenue  81. 1417A SW College Avenue	W. C. and Alyce Gannaway, Jr. ✓ 1417 SW College Avenue Topeka, KS 66604-2758

United States Department of the Interior  
National Park Service

**NATIONAL REGISTER OF HISTORIC PLACES  
CONTINUATION SHEET**

Section Property Owners Page 110

**College Avenue Historic District  
Shawnee County, Kansas**

PROPERTY ADDRESS	PROPERTY OWNER NAME AND ADDRESS
82. 1419 SW College Avenue	Jason A. and Misti L. Robertson ✓ 1419 SW College Avenue Topeka, KS 66604-2758
83. 1425 SW College Avenue	Rita J. Zellers and Kenneth E. Oldridge ✓ 1425 SW College Avenue Topeka, KS 66604-0000
84. 1429 SW College Avenue	Elizabeth A. Wills ✓ 1429 SW College Avenue Topeka, KS 66604-2758
85. 1429A SW College Avenue	
86. 1435 SW College Avenue	Deborah Purce Jones ✓ 1503 SE Quincy Avenue Topeka, KS 66612-0000
87. 1435A SW College Avenue	
88. 1500 SW College Avenue	Woodridge Equipment, LC P.O. Box 4287 Topeka, KS 66604-0287
89. 1501 SW College Avenue	Robert N. Kelly and Cynthia K. Lutz ✓ 1501 SW College Avenue Topeka, KS 66604-2759
90. 1501A SW College Avenue	
91. 1504 SW College Avenue	Dawn M. Spencer ✓ 1504 SW College Avenue Topeka, KS 66604-2760
92. 1509 SW College Avenue	Catherine A. and John T. Giberson ✓ 1509 SW College Avenue Topeka, KS 66604-2759
93. 1509A SW College Avenue	

United States Department of the Interior  
National Park Service

**NATIONAL REGISTER OF HISTORIC PLACES  
CONTINUATION SHEET**

Section Property Owners Page 111

**College Avenue Historic District  
Shawnee County, Kansas**

PROPERTY ADDRESS	PROPERTY OWNER NAME AND ADDRESS
94. 1512 SW College Avenue	Mary L. McDonald ✓ 1512 SW College Avenue Topeka, KS 66604-2760
95. 1512A SW College Avenue	
96. 1515 SW College Avenue	Janet Luise Loebel ✓ 2313 SW Mayfair Place Topeka, KS 66611-2090
97. 1515A SW College Avenue	
98. 1516 SW College Avenue	Phillip Lee and Rita Mae Davenport ✓ 1516 SW College Avenue Topeka, KS 66604-2760
99. 1516A SW College Avenue	
100. 1520 SW College Avenue	Jerome L. Joyce and D. W. McClelland ✓ 1520 SW College Avenue Topeka, KS 66604-0000
101. 1521 SW College Avenue	Stephen and Eliz J. Daniels ✓ 1521 SW College Avenue Topeka, KS 66604-2759
102. 1521A SW College Avenue	
103. 1524 SW College Avenue	Aimee D. Glase ✓ 1524 SW College Avenue Topeka, KS 66604-2760
104. 1524A SW College Avenue	
105. 1525 SW College Avenue	John G. and Virginia R. Bowes ✓ 1525 SW College Avenue Topeka, KS 66604-2759
106. 1530 SW College Avenue	Eric C. Staab and Rae E. Kary ✓ 14024 158 <sup>th</sup> Road Mayetta, KS 66509-0000
107. 1530A SW College Avenue	



United States Department of the Interior  
National Park Service

**NATIONAL REGISTER OF HISTORIC PLACES  
CONTINUATION SHEET**

Section Property Owners Page 112

**College Avenue Historic District  
Shawnee County, Kansas**

PROPERTY ADDRESS	PROPERTY OWNER NAME AND ADDRESS
108. 1531 SW College Avenue	Brian R. Culliss ✓ 15221 W. 147 <sup>th</sup> Street Olathe, KS 66062-0000
109. 1533 SW College Avenue	Steve Harvey ✓ 1901 Golden Rain Drive Lawrence, KS 66044-0000
110. 1534 SW College Avenue	Michael Clutter Family Trust — M. and P. S. Clutter Trustees 3117 Harland Court Topeka, KS 66604-0000 <i>7/10</i>
111. 1600 SW College Avenue	Allan W. and Leigh A. Alexander ✓ 6124 SW 40 <sup>th</sup> Terrace Topeka, KS 66610-1353
112. 1604 SW College Avenue	Tad C. Layton and Heather N., Jason K., and Tiffany M. Fisher 434 SW Topeka Boulevard Topeka, KS 66603-0000 <i>7/10</i>
113. 1604A SW College Avenue	
114. 1607 SW College Avenue	J. M. and Lucy N. Stein ✓ 1607 SW College Avenue Topeka, KS 66604-2761
115. 1607A SW College Avenue	
116. 1607B SW College Avenue	
117. 1608 SW College Avenue	Shawn E. Minihan ✓ 1608 SW College Avenue Topeka, KS 66604-2762
118. 1608A SW College Avenue	
119. 1612 SW College Avenue	Chas N. and Kathleen M. Howard ✓ 1612 SW College Avenue Topeka, KS 66604-0000
120. 1614 SW College Avenue	Robert E. Cuevas ✓ 1614 SW College Avenue Topeka, KS 66604-2762

United States Department of the Interior  
National Park Service

**NATIONAL REGISTER OF HISTORIC PLACES  
CONTINUATION SHEET**

Section Property Owners Page 113

**College Avenue Historic District  
Shawnee County, Kansas**

PROPERTY ADDRESS	PROPERTY OWNER NAME AND ADDRESS
121. 1615 SW College Avenue	Gregory P. and Heather L. Borgren ✓ 1615 SW College Avenue Topeka, KS 66604-2761
122. 1615A SW College Avenue	
123. 1620 SW College Avenue	Landsbest, LLC 5724 Highbluff Terrace Pleasanton, CA 94588-9660
124. 1620A SW College Avenue	
125. 1621 SW College Avenue	University United Methodist Church 1621 SW College Avenue Topeka, KS 66604-0000
126. 1624 SW College Avenue	Michael Mitchiner and Kim Hilgenberg ✓ P.O. Box 5885 Topeka, KS 66605-0000
127. 1624A SW College Avenue	
128. 1630 SW College Avenue	John P. and Patty Madore ✓ 1630 SW College Avenue Topeka, KS 66604-0000
129. 1616 SW 17 <sup>th</sup> Street	Kim Galey and Victoria Vossler ✓ 1616 SW 17 <sup>th</sup> Street Topeka, KS 66604-2730

1000000 AVENUE  
 HISTORICAL DISTRICT  
 OPEKA, SHAWNEE CO., KS  
 XTM REFERENCE  
 1. 15/266225/4325134  
 2. 15/266352/4325134  
 3. 15/266330/4324346  
 4. 15/266081/4324356

